

71-15

LOOKING GLASS HILLS ADDITION

AN ADDITION IN SECTION 30 T-17-N R-12-E, WASHINGTON COUNTY, NEBRASKA

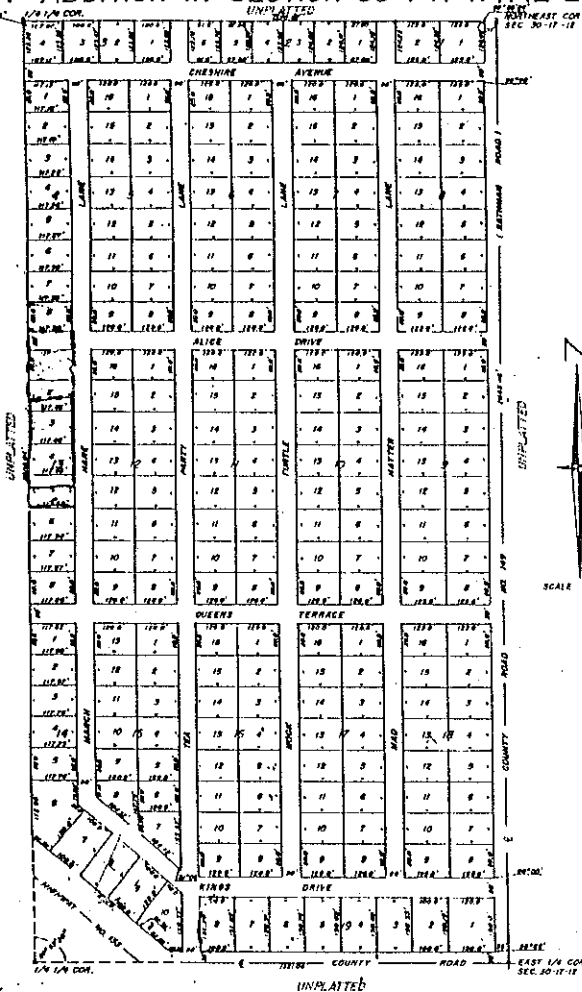

COUNTY TREASURER'S CERTIFICATE

THIS IS TO CERTIFY THAT I FIND NO REGULAR OR SPECIAL TAXES DUE OR UNPAID UPON THE LAND ENCOMPASSED IN THIS PLAT AND DESCRIBED IN THE SURVEYOR'S CERTIFICATE AS SHOWN BY THE RECORDS OF THIS OFFICE ON THIS 22 DAY OF June, 1969.

[Signature]
WASHINGTON COUNTY TREASURER

BOARD OF SUPERVISORS APPROVAL

THIS PLAT OF "LOOKING GLASS HILLS ADDITION" WAS APPROVED AND ACCEPTED BY THE BOARD OF SUPERVISORS OF WASHINGTON COUNTY, NEBRASKA, THIS 22 DAY OF June, 1969.

[Signature] *[Signature]*
WASHINGTON COUNTY CLERK CHAIRMAN
WASHINGTON COUNTY BOARD OF SUPERVISORS

COUNTY SURVEYOR'S APPROVAL

THIS PLAT OF "LOOKING GLASS HILLS ADDITION", AS SHOWN, WAS APPROVED BY THE COUNTY SURVEYOR, WASHINGTON COUNTY, NEBRASKA ON THE 22 DAY OF June, 1969.

[Signature]
WASHINGTON COUNTY SURVEYOR

COUNTY BUILDING INSPECTOR'S APPROVAL

THIS PLAT OF "LOOKING GLASS HILLS ADDITION", AS SHOWN, WAS APPROVED BY THE WASHINGTON COUNTY BUILDING INSPECTOR ON THIS 22 DAY OF June, 1969.

[Signature]
COUNTY BUILDING INSPECTOR

SURVEYOR'S CERTIFICATE

I, STEWART A. SMITH REGISTERED LAND SURVEYOR DO HEREBY CERTIFY THAT I HAVE ACCURATELY SURVEYED THE "LOOKING GLASS HILLS ADDITION" AND THAT THE LOTS THEREOF ARE ACCURATELY STAKED OFF AND MARKED WITH IRON PINS.

I FURTHER CERTIFY THAT THIS TRACT OF LAND IS A SUBDIVISION OF TAX LOT 1 LYING IN THE EAST 1/4 OF THE NORTH EAST 1/4 OF SECTION 30 T-17-N R-12-E OF THE SIXTH (6TH) WASHINGTON COUNTY NEBRASKA AND IS TO BE KNOWN AS THE "LOOKING GLASS HILLS ADDITION".

[Signature]
STEWART A. SMITH - REGISTERED LAND SURVEYOR - REGISTRATION NO. 45-20

DEDICATION
MID PLAINS DEVELOPMENT CORP., A NEBRASKA CORPORATION, OWNER OF THE REAL ESTATE COMPRISING "LOOKING GLASS HILLS ADDITION", HAVING CAUSED THIS ORIGINAL PLAT TO BE MADE, DOES HEREBY STATE THAT THE ABOVE SUBDIVISION OF TAX LOT 1, SECTION 30 T-17-N R-12-E AS APPEARS ON THIS PLAT, IS MADE WITH ITS FREE CONSENT AND IN ACCORDANCE WITH ITS DESIRE AND DOES DEDICATE TO PUBLIC USE FOREVER THE STREETS, AND OTHER PORTIONS OF SAID PREMISES DESIGNATED ON SAID PLAT FOR PUBLIC USE.

MID PLAINS DEVELOPMENT CORPORATION
BY: *[Signature]* PRESIDENT,
ATTEST: *[Signature]* SECRETARY,

State of Nebraska } ss. 799
County of Washington }
I, *[Signature]* Clerk of the County
do hereby certify that this instrument was recorded
at 1:15 o'clock P. M. on the 22 day of June, 1969.
and it is to be known as the "LOOKING GLASS HILLS ADDITION".
Recorded:
Indexed:
Numerical:
Photostat:

STATE OF NEBRASKA } ss.
WASHINGTON COUNTY }
ON THIS 22 DAY OF June, 1969, BEFORE ME THE UNDERSIGNED, A NOTARY PUBLIC IN AND FOR SAID COUNTY, PERSONALLY CAME FINIS E. WANDELL, PRESIDENT OF THE MID PLAINS DEVELOPMENT CORP., A NEBRASKA CORPORATION, TO ME PERSONALLY KNOWN TO BE THE PRESIDENT AND THE IDENTICAL PERSON WHOSE NAME IS AFFIXED TO THE FOREGOING INSTRUMENT AND ACKNOWLEDGED THE EXECUTION THEREOF TO BE HIS VOLUNTARY ACT AND DEED AS SUCH OFFICER AND THE VOLUNTARY ACT AND DEED OF THE SAID MID PLAINS DEVELOPMENT CORPORATION, AND THAT THE CORPORATE SEAL OF THE SAID CORPORATION WAS THEREBY AFFIXED BY ITS AUTHORITY.
I WITNESS MY HAND AND NOTARIAL SEAL AT Beat, IN SAID COUNTY, THE DAY AND YEAR LAST ABOVE WRITTEN.
MY COMMISSION EXPIRES THE 29 DAY OF May, A.D., 1970.
[Signature]
NOTARY PUBLIC

State of Nebraska } ss. 799
County of Washington }
Entered in Numerical Index and filed for record
this 29 day of June
A.D., 1969 at 1:15 o'clock P. M.
and recorded in book 77 at page 15