

RECORDED BY
SECURITY LAND TITLE COMPANY
T 61-1592

BOOK 957 PAGE 504

91.

PROJ. NO. _____

LOCATION _____

To The Office of
County Surveyor and Engineer
Douglas County

LAND SURVEYOR'S CERTIFICATE

I hereby certify that this plat, map, survey or report was made by me or under my direct personal supervision and that I am a duly Registered Land Surveyor under the laws of the State of Nebraska.

Legal Description : The Southerly 38.00 Feet of Lot 180, THE KNOLLS 2nd ADDITION, a subdivision located in the S 1/2 of Section 5, Township 15 North, Range 12 East of the 6TH P.M., Douglas County, Nebraska.

Approved as a subdivision of only two (2) lots with plat requirement waived per Section 7.08 Home Rule Charter of the City of Omaha, 1956. This subdivision approval is void unless filed and recorded with the County Register of Deeds within thirty (30) days of this date.

3-27-91 *[Signature]*
Date Planning Director

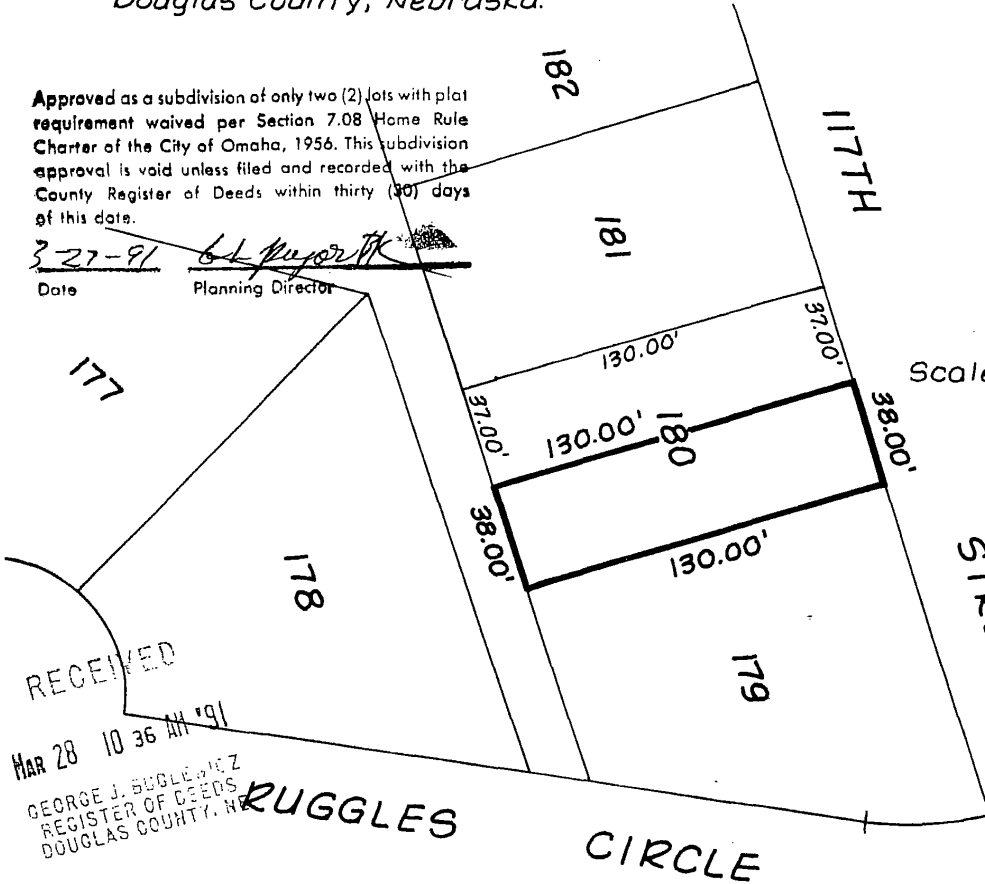

Scale 1" = 50'

5306
Mar 10

RECEIVED
MAR 28 10 36 AM '91
GEORGE J. BOULEVIER
REGISTER OF DEEDS
DOUGLAS COUNTY, NE

This is to certify that I find no regular or special taxes due or delinquent against the property as described in the Surveyor's Certificate and as shown by the records of this office.

2-21-91 *[Signature]*
Date County Treasurer

BK 957 N _____ C/O _____ FEE 5.50
PG 504 _____ OF _____ COMP _____ F/B _____
OF MISC _____

[Signature]
Signature of Land Surveyor

DATE RECEIVED: _____

Date: 12-27-90 Reg. No. 419

OFFICIAL ADDRESS: 4018 N 117 St

BLDG. PERMIT NO. _____

2008 ELLIOTT & ASSOCIATES

