

FILED SARPY CO. NE.
INSTRUMENT NUMBER

2006-03299

2006 FEB -1 P 2:49 P

Glenn J. Lowrey
REGISTER OF DEEDS

COUNTER PM A.C.E. DA
VERIFY W D.E. DA
PROOF _____
FEES \$ 20.50
CHECK# 34472
CHG _____ CASH _____
REFUND _____ CREDIT _____
SHORT _____

Stamped Copy

SANITARY AND IMPROVEMENT DISTRICT STATEMENT
SARPY COUNTY, NEBRASKA

STATE OF NEBRASKA)
) ss.
COUNTY OF SARPY)

James M. Ecker, being first duly sworn, states that he is the Clerk of Sanitary and Improvement District No. 275 of Sarpy County, Nebraska and makes the following statement regarding same:

1. District Number: 275
2. Outer Boundaries: See Exhibit "A" attached hereto and by this reference made a part hereof.
3. The purpose of this District shall be acquiring, installing, repairing, maintaining, renewing, operating and replacing electrical service lines and conduits, a sewer system, a water system, a system of sidewalks, public roads, streets and highways, a civil defense warning system, to contract for water for fire protection and for resale to the residents of the District, and to contract for gas and electricity, for street lighting for the public streets and highways within the District and to acquire, improve and operate public parks, playgrounds and recreational facilities. The District shall have all of the powers and authorities as are permitted by law, to achieve the purposes herein above set forth, including, but not in limitation of the foregoing, the power and authority to contract with corporations, utility companies, or municipalities for water for fire protection and for resale to the residents of the District, and for electricity and gas, for street lighting of the public streets and highways within the District and for the disposal of sewage in the use of existing sewer improvement facilities and for the operation and maintenance of electrical service lines and conduits.
4. The District has the power to levy an unlimited property tax to pay its debts and its expenses of operation and maintenance.
- 0
5. The District is required by statute to levy special assessments on property in the District to the full extent of special benefits arising by reason of improvements installed by it.
6. In all years when a budget is required by law, the District's annual budget is filed with the County Clerk, which budget shows anticipated revenue and expenses, levy, and indebtedness of the District.
7. The actual current levy of the District may be obtained from the County Clerk.

FULLENKAMP, DOYLE & JOBEUN
11440 WEST CENTER ROAD
OMAHA, NE 68144-4482

Karen

A

8. A copy of the District's annual financial audit is on file with the Clerk of the District and the State Auditor of Public Accounts.



CLERK

SUBSCRIBED and sworn to before me this 31 day of January, 2006

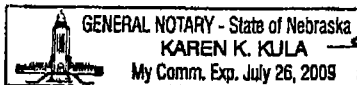

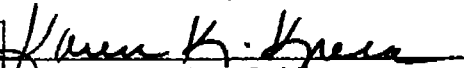
Notary Public

B

EXHIBIT "A"

LEGAL DESCRIPTION

A TRACT OF LAND LOCATED IN PART OF TAX LOT 1, A TAX LOT LOCATED IN THE SE 1/4 OF SECTION 29, TOWNSHIP 14 NORTH, RANGE 12 EAST OF THE 6TH P.M., SARPY COUNTY, NEBRASKA, MORE PARTICULARLY DESCRIBED AS FOLLOWS:

BEGINNING AT THE NORTHEAST CORNER OF SAID SE 1/4 OF SECTION 29, SAID POINT ALSO BEING THE NORTHEAST CORNER OF SAID TAX LOT 1; THENCE S02°25'52"E (ASSUMED BEARING) ALONG THE EAST LINE OF SAID SE 1/4 OF SECTION 29, SAID LINE ALSO BEING THE EAST LINE OF SAID TAX LOT 1, A DISTANCE OF 1791.73 FEET; THENCE S87°34'08"W, A DISTANCE OF 716.21 FEET; THENCE N71°21'52"W, A DISTANCE OF 147.06 FEET; THENCE N18°38'08"E, A DISTANCE OF 345.07 FEET; THENCE WESTERLY ON A CURVE TO THE RIGHT WITH A RADIUS OF 150.00 FEET, A DISTANCE OF 52.89 FEET, SAID CURVE HAVING A LONG CHORD WHICH BEARS S77°08'54"W, A DISTANCE OF 52.62 FEET; THENCE S87°14'59"W, A DISTANCE OF 456.08 FEET; THENCE WESTERLY ON A CURVE TO THE LEFT WITH A RADIUS OF 87.50 FEET, A DISTANCE OF 12.08 FEET, SAID CURVE HAVING A LONG CHORD WHICH BEARS S83°17'37"W, A DISTANCE OF 12.07 FEET; THENCE S79°20'15"W, A DISTANCE OF 60.73 FEET; THENCE SOUTHWESTERLY ON A CURVE TO THE LEFT WITH A RADIUS OF 27.50 FEET, A DISTANCE OF 18.15 FEET, SAID CURVE HAVING A LONG CHORD WHICH BEARS S60°25'48"W, A DISTANCE OF 17.82 FEET; THENCE WESTERLY ON A CURVE TO THE RIGHT WITH A RADIUS OF 60.50 FEET, A DISTANCE OF 96.52 FEET, SAID CURVE HAVING A LONG CHORD WHICH BEARS S87°13'28"W, A DISTANCE OF 86.60 FEET; THENCE NORTHWESTERLY ON A CURVE TO THE LEFT WITH A RADIUS OF 27.50 FEET, A DISTANCE OF 18.07 FEET, SAID CURVE HAVING A LONG CHORD WHICH BEARS N65°53'57"W, A DISTANCE OF 17.75 FEET; THENCE N84°43'31"W, A DISTANCE OF 60.15 FEET; THENCE WESTERLY ON A CURVE TO THE LEFT WITH A RADIUS OF 87.50 FEET, A DISTANCE OF 12.26 FEET, SAID CURVE HAVING A LONG CHORD WHICH BEARS N88°44'16"W, A DISTANCE OF 12.25 FEET; THENCE S87°14'59"W, A DISTANCE OF 366.59 FEET; THENCE NORTHWESTERLY ON A CURVE TO THE RIGHT WITH A RADIUS OF 125.00 FEET, A DISTANCE OF 78.21 FEET, SAID CURVE HAVING A LONG CHORD WHICH BEARS N74°49'33"W, A DISTANCE OF 76.94 FEET; THENCE S33°05'56"W, A DISTANCE OF 90.90 FEET; THENCE S02°55'11"E, A DISTANCE OF 192.34 FEET; THENCE S87°29'27"W, A DISTANCE OF 524.28 FEET; THENCE WESTERLY ON A CURVE TO THE LEFT WITH A RADIUS OF 239.76 FEET, A DISTANCE OF 34.50 FEET, SAID CURVE HAVING A LONG CHORD WHICH BEARS N88°23'11"W, A DISTANCE OF 34.47 FEET; THENCE S87°29'27"W, A DISTANCE OF 119.44 FEET TO A POINT ON THE WEST LINE OF SAID SE 1/4 OF SECTION 29, SAID POINT ALSO BEING THE WEST LINE OF SAID TAX LOT 1; THENCE N02°30'33"W ALONG SAID WEST LINE OF THE SE 1/4 OF SECTION 29, SAID LINE ALSO BEING SAID WEST LINE OF TAX LOT 1, A DISTANCE OF 1659.02 FEET TO THE NORTHWEST CORNER OF SAID SE 1/4 OF SECTION 29, SAID POINT ALSO BEING THE NORTHWEST CORNER OF SAID TAX LOT 1; THENCE N87°14'59"E ALONG THE NORTH LINE OF SAID SE 1/4 OF SECTION 29, SAID LINE ALSO BEING THE NORTH LINE OF SAID TAX LOT 1, A DISTANCE OF 2671.06 FEET TO THE POINT OF BEGINNING.

SAID TRACT OF LAND CONTAINS AN AREA OF 4,254,331 SQUARE FEET OR 97.666 ACRES, MORE OR LESS.

SEE SHEET 1 OF 2 FOR DRAWING



E&A CONSULTING GROUP, INC.
ENGINEERS • PLANNERS • SURVEYORS
12001 O STREET OMAHA, NE 68137 PHONE: (402) 885-4700

DISTRICT BOUNDARY
S. & I.D. NO. 275

Drawn by: EAS Chkd by: Wnc 1-3-06 Chkd by: _____

SARPY COUNTY, NEBRASKA

Job No.: 2004225.01 Date: 01/03/206 SHEET 2 OF 2

2006-03299C

EXHIBIT "A"

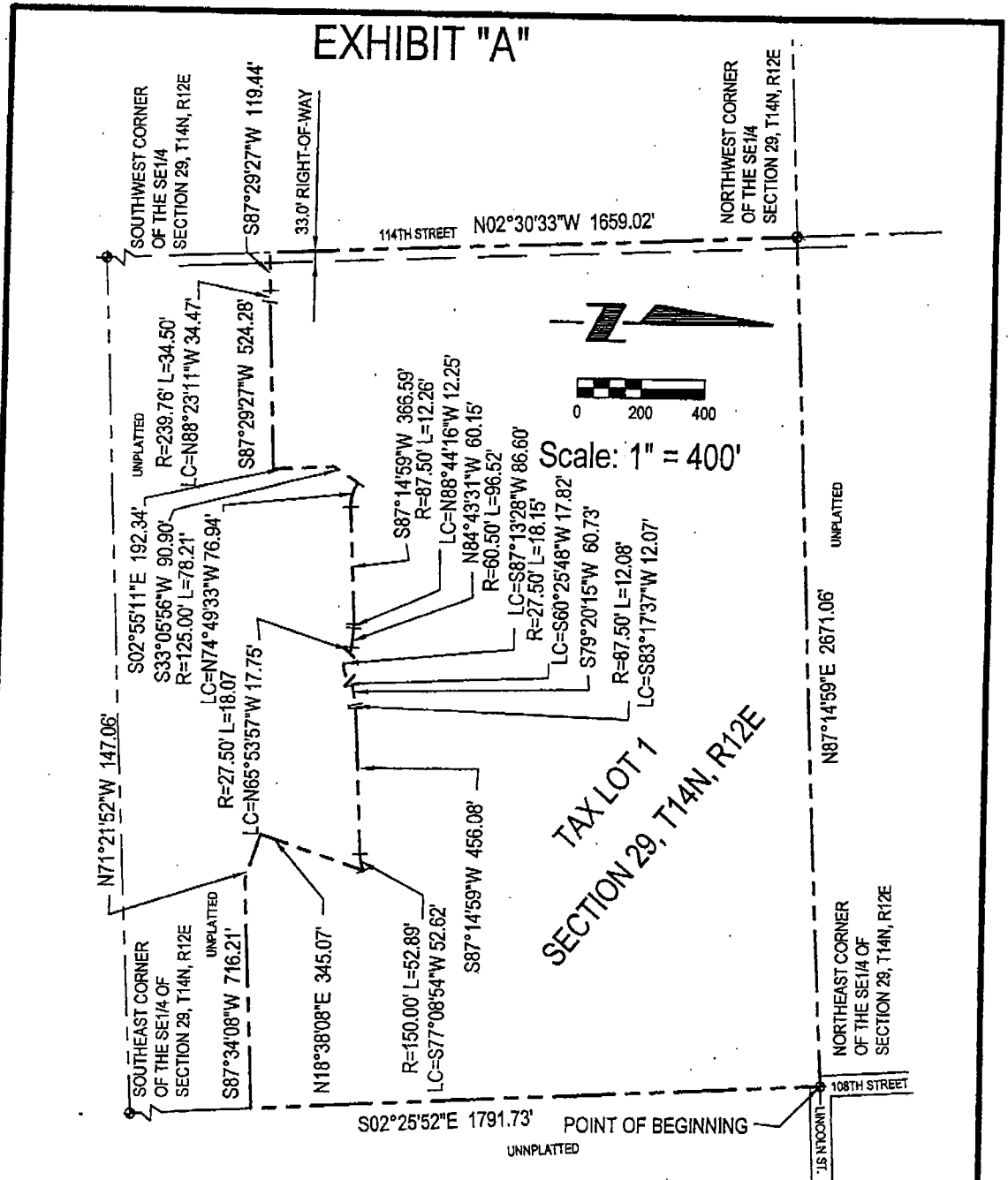

SEE SHEET 2 OF 2 FOR LEGAL DESCRIPTION



E&A CONSULTING GROUP, INC.
ENGINEERS • PLANNERS • SURVEYORS
12001 G STREET OMAHA, NE 68137 PHONE: (402) 885-4700

DISTRICT BOUNDARY

S. & I.D. NO. 275

SARPY COUNTY, NEBRASKA

Drawn by: EAS Chkd by: *amc 1-3-06* Chkd by:

Job No.: 2004225.01 Date: 01/03/2006 SHEET 1 OF 2

Ex 'A'