

91-04662

HUNTERS CROSSING

Lots 1 through 148, Inclusive and Outlots 1 through 5, Inclusive, being a platting of the SE 1/4 of Section 22, T14N, R22E of the 6th P.M., Sarpy County, Nebraska.

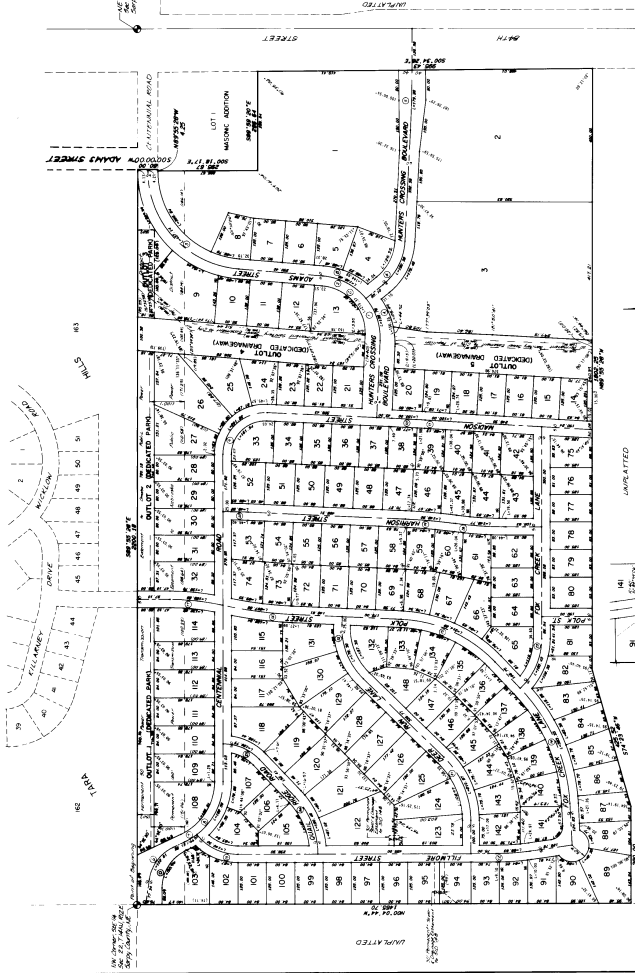

BLOCK	INITIALS OF PARTIES			DATE OF RECORDATION		
	SELLER	BUYER	WITNESSES	FILED	RECORDED	INDEXED
101						
102						
103						
104						
105						
106						
107						
108						
109						
110						
111						
112						
113						
114						
115						
116						
117						
118						
119						
120						
121						
122						
123						
124						
125						
126						
127						
128						
129						
130						
131						
132						
133						
134						
135						
136						
137						
138						
139						
140						
141						
142						
143						
144						
145						
146						
147						
148						
149						
150						
151						
152						
153						
154						
155						
156						
157						
158						
159						
160						
161						
162						
163						
164						
165						
166						
167						
168						
169						
170						
171						
172						
173						
174						
175						
176						
177						
178						
179						
180						
181						
182						
183						
184						
185						
186						
187						
188						
189						
190						
191						
192						
193						
194						
195						
196						
197						
198						
199						
200						

[Handwritten signatures]

NEBRASKA REGISTERED LAND SURVEYOR THOMAS J. THOMAS
LS-462

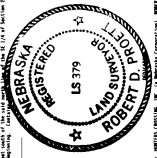

[Handwritten signatures and notes]

Robert Johnson
Land Surveyor

[Handwritten signatures and notes]

James Clark
Land Surveyor

FILED SARPT & CO., INC.
INSTRUMENT NUMBER
91-04662
91 APR -5 PH 3:40
[Signature]
REGISTER OF DEEDS

Proof
D.E.
Verify
Filed
Checked
Feb 1991

Proof
D.E.
Verify
Filed
Checked
Feb 1991

NEBRASKA REGISTERED LAND SURVEYOR
SEAL
THOMAS J. THOMAS
LS-462