

Paid 3
 D.E. ✓
 Verify ✓
 Filmed ✓
 Checked ✓
 Fee \$ 15.50

FILED SARPY CO. NE.
 INSTRUMENT NUMBER
 92- 025212
 92 DEC -2 AM 11:16

GRANT OF EASEMENT

The undersigned, owners of the property described *Carol A. Davis*
 for valuable consideration, the receipt of which is hereby
 acknowledged, grant, sell, convey and transfer into Sanitary and
 Improvement District No. 148 of Sarpy County, Nebraska, the
 following:

A temporary easement for grading over that part of
 Taxlot 1A1 in the Southwest Quarter of Section 22,
 Township 14 North, Range 12 East of the 6th P.M.,
 Sarpy County, Nebraska, described on Exhibit "A"
 attached hereto.

DATED this 19 day of December, 1992.

Donald Schwer
 Donald Schwer

Helen M. Mann
 Helen M. Mann

Nancy Lee Schwer
 Nancy Lee Schwer

Herb Mann
 Herb Mann

Phyllis M. Lambert
 Phyllis M. Lambert

Howard G. Schwer
 Howard G. Schwer

Clifford F. Lambert
 Clifford F. Lambert

Shirley Schwer
 Shirley Schwer

STATE OF NEBRASKA)
) ss.
 COUNTY OF SARPY)

On this 19 day of December 1992, before the undersigned,
 a Notary Public duly commissioned and qualified for said County,
 personally came DONALD SCHWER and NANCY LEE SCHWER, Husband and
 Wife, to me known to be the identical persons whose names are
 subscribed to the above and foregoing Grant of Easement and
 acknowledged the execution thereof to be their voluntary acts and
 deeds.

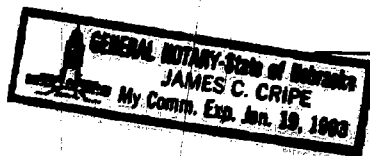

James C. Cripe
 Notary Public

SLT

025212

STATE OF NEBRASKA)

) ss.

COUNTY OF SARPY)

On this 19 day of December, 1992, before the undersigned, a Notary Public duly commissioned and qualified for said County, personally came FRYLAND B. LARSEN and HARROLD P. LARSEN, Wife and Husband, to me known to be the identical persons whose names are subscribed to the above and foregoing Grant of Easement and acknowledged the execution thereof to be their voluntary acts and deeds.

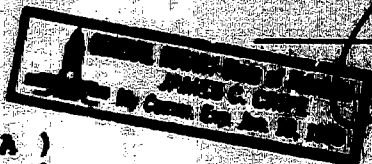

James C. Crisp
Notary Public

STATE OF NEBRASKA)

) ss.

COUNTY OF SARPY)

On this 19 day of December, 1992, before the undersigned, a Notary Public duly commissioned and qualified for said County, personally came HELEN M. MAHN and HERB MAHN, Wife and Husband, to me known to be the identical persons whose names are subscribed to the above and foregoing Grant of Easement and acknowledged the execution thereof to be their voluntary acts and deeds.



James C. Crisp
Notary Public

STATE OF NEBRASKA)

) ss.

COUNTY OF SARPY)

On this 19 day of December, 1992, before the undersigned, a Notary Public duly commissioned and qualified for said County, personally came HOWARD G. SCHMER and SHIRLEY SCHMER, Husband and Wife, to me known to be the identical persons whose names are subscribed to the above and foregoing Grant of Easement and acknowledged the execution thereof to be their voluntary acts and deeds.

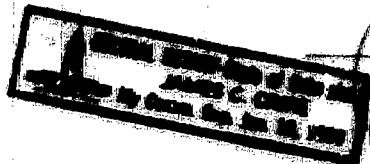

James C. Crisp
Notary Public

LEGAL DESCRIPTION

92-26717 B

A temporary easement for grading over that part of Taxlot 1A1 in the Southwest Quarter of Section 22, Township 14 North, Range 12 East of the 6th P.M., Sarpy County, Nebraska:

Commencing at the northeast corner of the said SW 1/4 of Section 22; Thence North 89°55'47" West (assumed bearings) for 1317.18' along the north line of Taxlots 1A2 and 1A1 and the north line of said SW 1/4 of Section 22;

Thence South 00°03'40" East for 612.78 feet to the TRUE POINT OF BEGINNING;

Thence South 00°03'40" East for 250.00 feet to the south line of said Taxlot 1A1;

Thence South 89°54'14" West for 75.00 feet along the south line of said Taxlot 1A1;

Thence North 00°03'40" West for 250.05 feet parallel with and 75.00 feet west of the penultimate line;

Thence North 89°56'20" East for 75.00 feet to the Point of Beginning. Contains 0.43 acre.

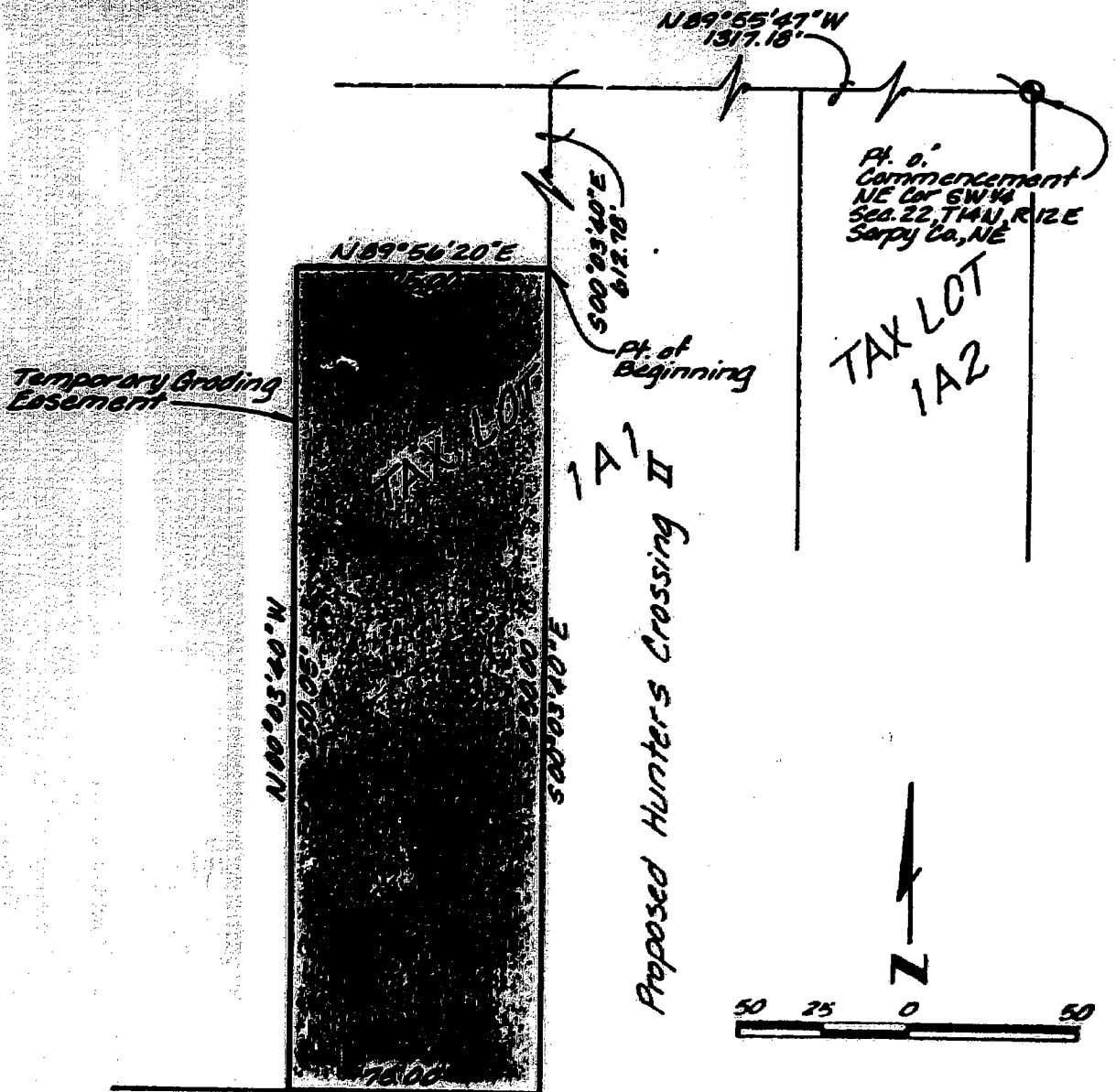

TAX LOT 3

Date NOV. 6, 1992

EXHIBIT "A"

Job Number 92031-6262