

92-00145
SE 1/4 - 11/11/97

Proof W
D.E. 3
Verify _____
Filmed _____
Checked _____
Fee \$ 3750

HUNTERS CROSSING 2ND ADDITION

Lots 1 through 36, inclusive, and Outlots 1 through 3, inclusive being a replatting of part of Lot 176, Western Hills, a subdivision, as surveyed, platted and recorded in Sarpy County, Nebraska, and a plating of that part of the Taxlot 1A1 in the Southwest Quarter of Section 22, Township 14 North, Range 12 East of the 6th P.M., Sarpy County, Nebraska.

93-04145

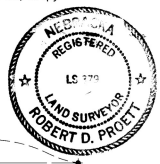
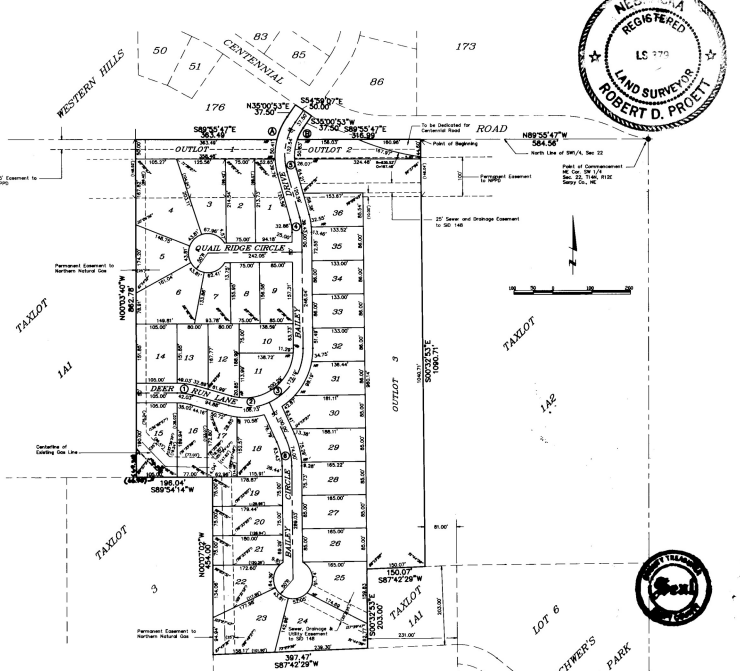

- NOTES
1. ALL DISTANCES ARE SHOWN IN DECIMAL FEET.
 2. ALL DISTANCES BEHIND CURVES SHOWN ARE THE DISTANCES FROM SHOWN DETACHMENTS.
 3. ALL ANGLES ARE OF INTERIOR COURSE UNLESS NOTED OTHERWISE.
 4. ALL LOT LINES BY THIS INSTRUMENT ARE MEASURED FROM THE CORNER POINTS UNLESS NOTED OTHERWISE.
 5. MATERIALS AND METHODS SHOWN IN THIS INSTRUMENT ARE TO BE CONSIDERED AS PART OF THE CONTRACT.

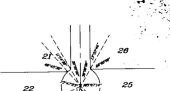
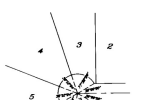

BOUNDARY CURVE DATA			
#	RADIUS	CHORD BEG.	CHORD ANG.
1	50.00'	96.59'	108.43°
2	176.00'	327.12'	31.41°
3	125.00'	247.50'	31.41°

STREET CENTERLINE CURVE DATA			
#	RADIUS	CHORD BEG.	CHORD ANG.
1	150.00'	287.92'	41.88°
2	150.00'	287.92'	41.88°
3	150.00'	287.92'	41.88°
4	150.00'	287.92'	41.88°
5	150.00'	287.92'	41.88°

REGISTERED CERTIFICATE

I, ROBERT D. PROBST, a duly licensed and qualified land surveyor in the State of Nebraska, do hereby certify that I have personally surveyed the above described parcels and that the same are bounded by the following lines: ... (Detailed description of boundaries follows)

Dated at Omaha, Nebraska, this 23rd day of November, 1997.

Robert D. Probst, Registered Land Surveyor, Nebraska, No. 1970.

Nov 25, 1997

DECLARATION

I, ROBERT D. PROBST, a duly licensed and qualified land surveyor in the State of Nebraska, do hereby certify that I have personally surveyed the above described parcels and that the same are bounded by the following lines: ... (Detailed description of boundaries follows)

Dated at Omaha, Nebraska, this 23rd day of November, 1997.

Robert D. Probst, Registered Land Surveyor, Nebraska, No. 1970.

STATE OF NEBRASKA

County of Sarpy

On this 20th day of November, 1997, I, Robert D. Probst, a duly licensed and qualified land surveyor in the State of Nebraska, do hereby certify that I have personally surveyed the above described parcels and that the same are bounded by the following lines: ... (Detailed description of boundaries follows)

Dated at Omaha, Nebraska, this 20th day of November, 1997.

RECORDING CERTIFICATE

I, Robert D. Probst, a duly licensed and qualified land surveyor in the State of Nebraska, do hereby certify that I have personally surveyed the above described parcels and that the same are bounded by the following lines: ... (Detailed description of boundaries follows)

Dated at Omaha, Nebraska, this 20th day of November, 1997.

CITY ENGINEER'S CERTIFICATE

I, Thomas A. Lyman, a duly licensed and qualified city engineer in the State of Nebraska, do hereby certify that I have personally reviewed the above described parcels and that the same are bounded by the following lines: ... (Detailed description of boundaries follows)

Dated at Omaha, Nebraska, this 20th day of November, 1997.

SEAL OF CITY ENGINEER

THOMAS A. LYMAN

REVISIONS

1 of 1

FINAL PLAT

lamp, ryerson & associates, inc.

HUNTERS CROSSING 2ND ADDITION

SARPY COUNTY, NEBRASKA

job number: 92031-477

date: 11-23-97

sheet: 1 of 1