

1320.

120.0
120.0
105.0
345.0

4.84c
x 66
319.44 feet

3.45c
x 66
227.7 feet

Section 13 - 18 - II.

Lot 29	(1897) The North 14.00 acres of the E $\frac{1}{2}$ of the NW $\frac{1}{4}$ of the NW $\frac{1}{4}$ of section 13-18-II. ✓
Lot 30	(1897) The North 15.00 acres of the W $\frac{1}{2}$ of the NW $\frac{1}{4}$ of the NW $\frac{1}{4}$ of section 13-18-II. ✓
Lot 31 1897.	(In lots 52, 53, - 1912) The South 5.00 acres of the W $\frac{1}{2}$ of the NW $\frac{1}{4}$ of NW $\frac{1}{4}$ of section 13-18-II; ✓
Lot 32 1897.	The South 6.00 acres of the E $\frac{1}{2}$ of the NW $\frac{1}{4}$ of the NW $\frac{1}{4}$ of section 13-18-II. ✓
Lot 33 Part of 16 1901.	Commencing 339.2 feet South of the NW corner of the NE $\frac{1}{4}$ of NW $\frac{1}{4}$ of section 13-18-II; running thence East 228.33 feet; thence South 321.2 feet; thence West 228.33 feet; thence North 321.2 feet to the point of beginning. Containing 1.68 acres. ✓
Lot 34 Part of 16 & 17 - 1901. Now in lots 40 & 41 1924	Commencing 319.2 feet South of the NW corner of the NE $\frac{1}{4}$ of the NW $\frac{1}{4}$ of section 13-18-II; running thence East 1059.9 feet; thence South 340.8 feet; thence West 831.6 feet; thence North 321.2 feet; thence West 228.33 feet; thence North 20.0 feet to the place of beginning. Containing 6.60 acres. ✓
Lot 35 Part of 30 1903.	The N $\frac{1}{2}$ of the NW $\frac{1}{4}$ of the NW $\frac{1}{4}$ of the NW $\frac{1}{4}$ of section 13-18-II. ✓ <i>win lots 62 & 63 1924.</i>
Lot 36	(Part of 30 - 1903) The S $\frac{1}{2}$ of the NW $\frac{1}{4}$ of the NW $\frac{1}{4}$ of the NW $\frac{1}{4}$ and the N $\frac{1}{2}$ of the SW $\frac{1}{4}$ of the NW $\frac{1}{4}$ of the NW $\frac{1}{4}$, all in section 13-18-II. Containing 10.00 acres. ✓
Lot 37 Div. into 54 & 55 1912.	(Part of 28 - 1903) All of the SE $\frac{1}{4}$ of the NW $\frac{1}{4}$ and of the NE $\frac{1}{4}$ of the SW $\frac{1}{4}$ lying North of the center of the County Road, except lot 25. Containing 35.50 acres. ✓
Lot 38 Part of 14 1903.	Lot 14 except a strip 20.0 feet wide from the SE corner of the County Road; ✓ Containing 19.70 acres. <i>In Lots 54 & 55 - 1912.</i>
Lot 39 Into 58 & 51 - 1910. <i>See lots 50 & 51 - 1910.</i>	(Part of 26 and of 14 and of N $\frac{1}{2}$ of SW $\frac{1}{4}$ - 1903) Commencing at the W $\frac{1}{2}$ corner of section 13-18-II; running thence South 80.0 rods; thence East 104.0 rods; thence North to the center of County Road; thence Northwesterly along center of said road to a point 20 feet West of the East line of the SW $\frac{1}{4}$ of the NW $\frac{1}{4}$; thence South to $\frac{1}{2}$ line; thence West to place of beginning. Containing 56.52 acres. ✓
Lot 40	(Part of 26 and of NE $\frac{1}{4}$ of SW $\frac{1}{4}$ - 1903) Commencing 24 rods East of the center of the SW $\frac{1}{4}$ of section 13-18-II; running thence North to the center of the County Road; thence Southerly along center of the said road to the N & S $\frac{1}{2}$ line; thence South to $\frac{1}{2}$ $\frac{1}{2}$ line; thence West to the place of beginning; Containing 27.30 acres. ✓
Lot 41 Into 42 & pt of 44 1905.	(Part of 28 - 04) The S $\frac{1}{2}$ of the NW $\frac{1}{4}$ of the NW $\frac{1}{4}$ of the NW $\frac{1}{4}$ of section 13-18-II. ✓
Lot 42 In 44 & 45 1905.	(Part of 36 - 04) The N $\frac{1}{2}$ of the SW $\frac{1}{4}$ of the NW $\frac{1}{4}$ of the NW $\frac{1}{4}$ of section 13-18-II. ✓
Lot 43 Part of 41 1905.	The North 3.00 acres of the S $\frac{1}{2}$ of the NW $\frac{1}{4}$ of the NW $\frac{1}{4}$ of the NW $\frac{1}{4}$ of section 13-18-II. ✓

- Lot 56 (Part of lot 38.-1922) The $\frac{1}{2}$ of the $\frac{1}{2}$ of the $\frac{1}{2}$ of the $\frac{1}{2}$ of section 13-18-11. Containing 10 acres.
- Lot 59 (1922) Lot 36 except lot 58. Containing 9.7 acres.
- Lot 60 (Part of lot 34 - 1924.) From the $\frac{1}{2}$ corner of section 13 - 16 - 11 run south on $\frac{1}{2}$ line 319.44 feet und then west parallel with the section line 260 feet to the place of beginning; thence south parallel with the $\frac{1}{2}$ line 340.8 feet; thence west parallel with section line 320 feet to the center of the creek; thence down the channel of said creek to a point 320 feet west of the place of beginning; thence east to the place of beginning. Containing 2.50 acres.
- Lot 61 (Part of lot 34 - 1924) From the NW. corner of the $\frac{1}{2}$ of the $\frac{1}{2}$ of section 13 - 18 - 11 run south on $\frac{1}{2}$ line 319.2 feet to the place of beginning; thence east parallel with the section line ~~228.33~~² feet; ~~thence south~~ to a point 319.44 feet south of the section line; thence east parallel with the section line to a point in creek ~~360~~⁵ feet west of the $\frac{1}{2}$ line; thence up the channel of said creek parallel with the $\frac{1}{2}$ line to the center line of the $\frac{1}{2}$ of the $\frac{1}{2}$ of said section 13; thence west on said line 511.5 feet to a point 228.33 feet east of the west line of said $\frac{1}{2}$; thence north 321.2 feet; thence west parallel with section line 228.33 feet to $\frac{1}{2}$ $\frac{1}{2}$ line; thence north 20 feet to the place of beginning. Containing 4.1 acres.
- Lot 62 (Part of lot 35 - 1924) The west two acres of the $\frac{1}{2}$ of the $\frac{1}{2}$ of the $\frac{1}{2}$ of the $\frac{1}{2}$ of section 13 - 18 - 11.
- Lot 63 (Part of lot 35 - 1924) The east three acres of the $\frac{1}{2}$ of the $\frac{1}{2}$ of the $\frac{1}{2}$ of the $\frac{1}{2}$ of section 13 - 18 - 11.
- Lot 64 (Part of Lot 5)
A tract of land described as follows:
Beginning at the northwest corner of Lot 5, thence east 208 feet, thence south 208 feet, thence west 208 feet, thence north 208 feet to the place of beginning containing 1 Acre.
- Lot 65 (Part of Lot 5)
Lot 5 less Lot 64 containing 18.9 Acres.
- Lot 66 Section part of $\frac{1}{2}$ of the $\frac{1}{2}$ of the $\frac{1}{2}$. Beginning 459 feet south and 33 feet east of the center of Section 13, Township 18, Range 11, thence southeasterly parallel and 50' south of the center line of paved Federal Highway # 73 a distance of 132 feet, thence south 330.0 feet, thence northwesterly 132 feet, thence north 330.0 feet to point of beginning, containing 1. acre.
- Lot 67 Part of the $\frac{1}{2}$ of the $\frac{1}{2}$ of the $\frac{1}{2}$. Beginning at the N. E. corner of Lot 66, thence 132' southeasterly, thence south 330.0 feet thence north westerly 132 feet, thence north 330.0' to point of beginning. Containing 1. acre.
- Lot 68 Part of $\frac{1}{2}$ of the $\frac{1}{2}$ of the $\frac{1}{2}$. Beginning at the N. E. corner of Lot 67, thence 132 feet south easterly, thence south 330.0 feet, ~~thence 132 feet southeasterly, thence south 330.0 feet,~~ thence northwesterly 132 feet, thence north 330.0 feet to point of beginning. Containing 1. acre.
- Lot 69 Part of $\frac{1}{2}$ of the $\frac{1}{2}$ of the $\frac{1}{2}$. Beginning at a point on the $\frac{1}{2}$ line 33.0 feet South of the center of $\frac{1}{2}$ Section 13-18-11, said point being on the South R.O.W. of Wilbur Drive, and assuming said $\frac{1}{2}$ line to be due N-S. thence South along the $\frac{1}{2}$ line 481.0 feet, thence East (90°0) 157.8 feet to the Westerly R.O.W. of U.S. Hiway #73, thence Northwesterly on a 2°27' curve to the right along said R.O.W. a distance of 502 feet more or less to its junction with the South R.O.W. of Wilbur Drive, thence Westerly along said R.O.W. 16.6 feet to the place of beginning all in the $\frac{1}{2}$ of $\frac{1}{2}$ of Section 13-18-11 and containing 0.96 acres more or less.

SEE BOOK 2A FOR ADDITIONAL LOTS.

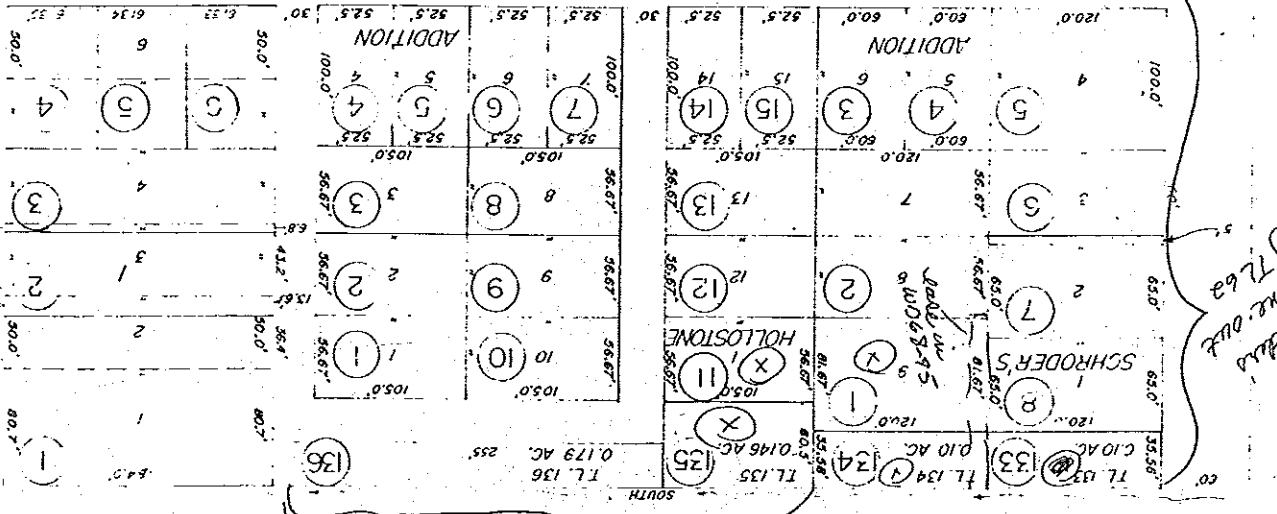
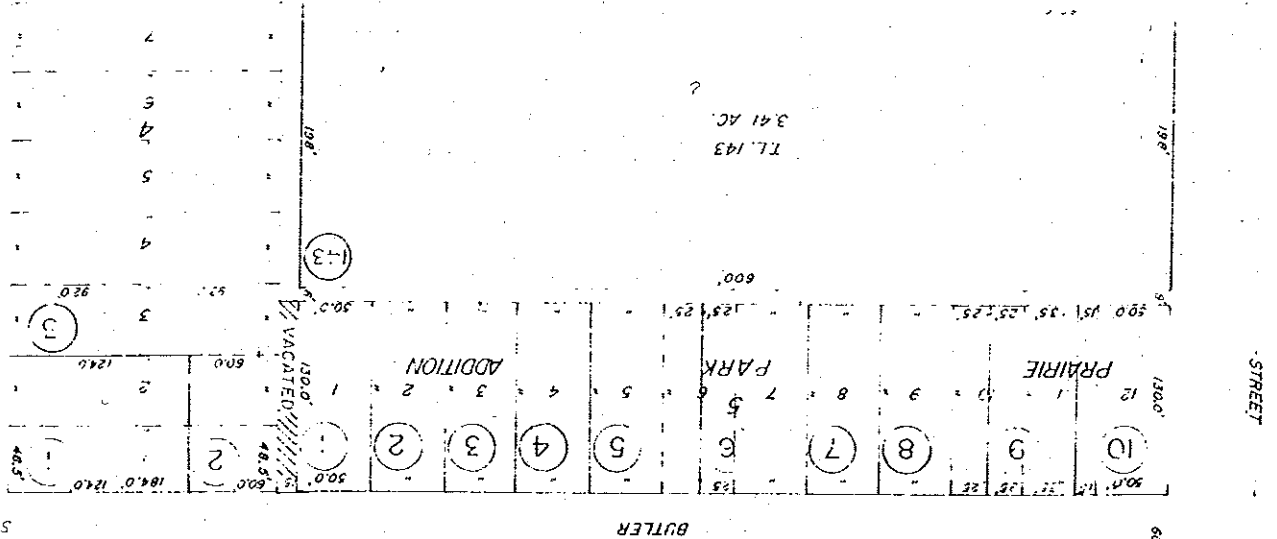

Two more
(Holliston, etc)
same with
of 72 63

Same with
of 72 63

✓
 N 15.0 A of W & N W 1/4
 13-18-11
 ✓
 PT LOT 35
 ✓
 PT LOT 30
 ✓
 N 15.0 A of W & N W 1/4
 13-18-11
 ✓
~~Lot 63 & 62~~
 ✓
 m & T.L. 135