



BK 1513 PG 444-446



MISC 2003 14928

REGISTER OF DEEDS
DUGLAS COUNTY, NE

03 APR 29 PM 3:43

RECEIVED

**THIS PAGE INCLUDED FOR INDEXING
PAGE DOWN FOR BALANCE OF INSTRUMENT**

R
Misc
3
3

02-07047 old

FEE 1650 FB _____
BKP _____ C/O _____ COMP _____
DEL _____ SCAN vl FV _____

Temp. 12.4.01

(7)

COUNTY TREASURER'S CERTIFICATION (Seal required)

This is to certify that I find no special taxes due or delinquent against the property described in the legal description and as shown on the records of this office.

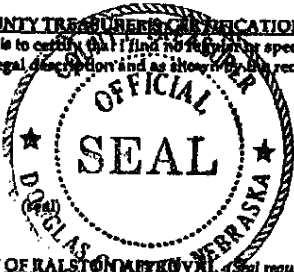

SIGNATURE OF COUNTY TREASURER
DATE: 3-19-03

THE COLONIES AT CE
(LOTS ONE AND TWO)

BEING A REPLAT OF LOT 1, THE
SURVEYED, PLATTED AND RECORDED

CITY OF RALSTON APPROVAL (Seal required)

Approved as an administrative subdivision as per zoning regulations 12.201 through 12.207 of the City of Ralston Zoning Regulations. This subdivision approval is void unless this plat is filed and recorded with the County Register of Deeds within thirty (30) days of this date.

SIGNATURE OF THE MAYOR
DATE:

SIGNATURE OF PLANNING COMMISSION
CHAIRMAN
DATE: 4/10/03

(seal)



SCALE: 1"=60'

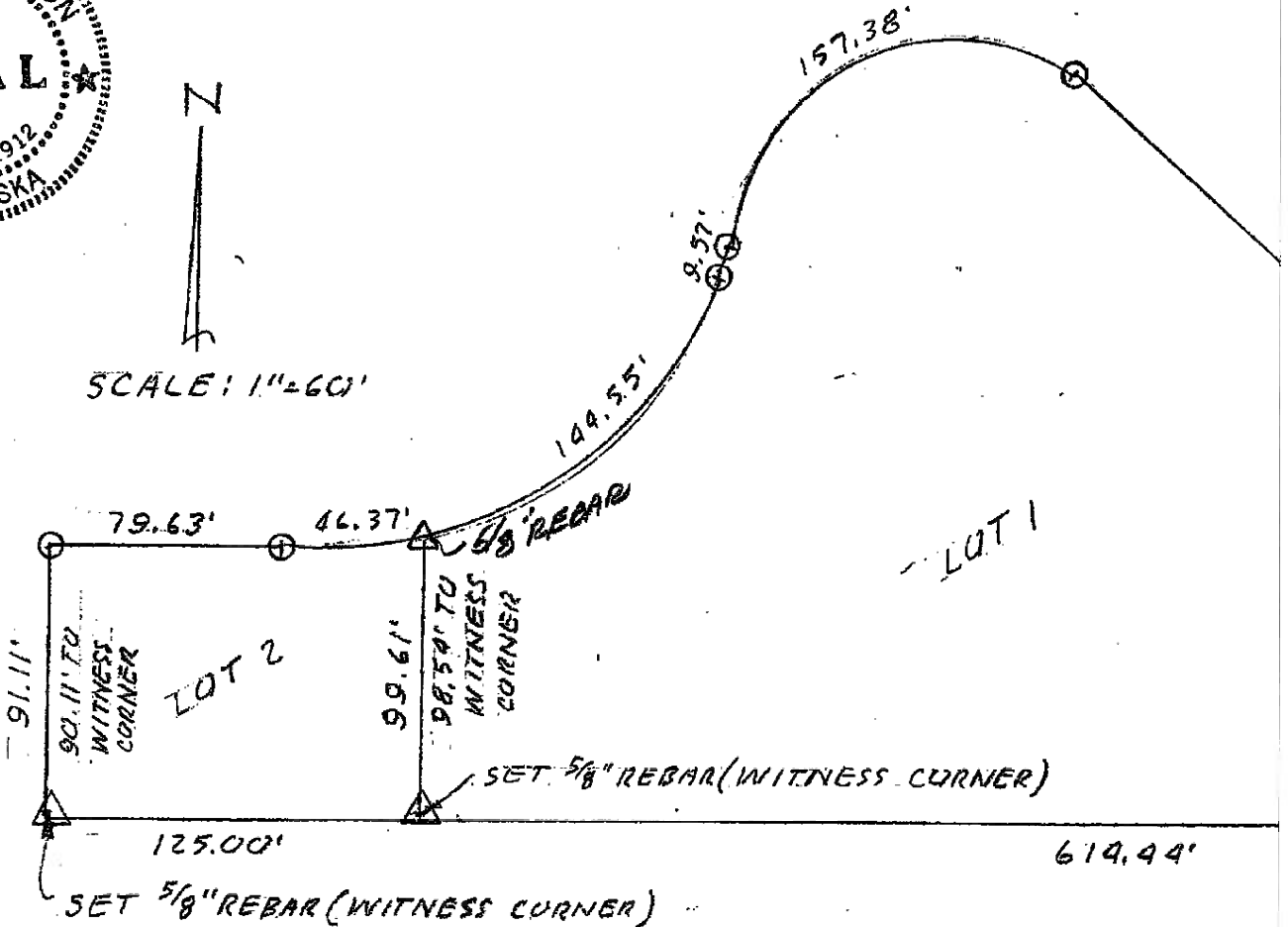

- LEGEND
- ▲ LOT CORNER SET
 - LOT CORNER FOUND
 - P PLATTED DISTANCE
 - M MEASURED DISTANCE
 - PT PINCHED TOP PIPE
 - OT OPEN TOP PIPE
 - IP IRON PIPE
 - RB REINFORCING BAR

NOTES ALL CORNERS
FOUND WERE 5/8" REBARS