

PROJECT NO. 5399AC

LOCATION 48TH & HARRISON ST.

.75 Copy

Checked \_\_\_\_\_

Fee \$ 11.50

To The Office of  
County Surveyor and Engineer  
SARPY COUNTY

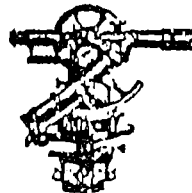

LAND SURVEYOR'S CERTIFICATE

I hereby certify that this plat, map, survey or report was made by me or under my direct personal supervision and that I am a duly Registered Land Surveyor under the laws of the State of Nebraska.

Legal Description LOTS 1 THROUGH 7, HASTINGS SUBDIVISION, AND LOTS 21, 22, 23, 38, 39, AND 40, SOUTH PARK ADDITION, AS SURVEYED, PLATTED, AND RECORDED IN SARPY COUNTY, NEBRASKA.

FIELD NOTES: FOUND CORNERS SHOWN. SET CORNERS ON LINE AT SHOWN DISTANCE. MEASURED AROUND SURVEY.

FILED UNDER  
INSTRUMENT NUMBER  
93-017644

93 JUL 23 PM 1:50

Carroll & Associates  
REGISTER OF DEEDS

APPROVED AS A ( ) LOT LINE ADJUSTMENT (✓) LOT CONSOLIDATION UNDER CHAPTER 5A OF THE CITY OF BELLEVUE SUBDIVISION REGULATIONS, IN LIEU OF REPLATTING. APPROVAL SHALL BECOME NULL AND VOID IF NOT FILED WITH THE SARPY COUNTY REGISTER OF DEEDS OFFICE WITHIN THIRTY (30) DAYS FROM THE DATE OF APPROVAL.

7-9-93 DATE CITY ADMINISTRATOR/DESIGNEE

LEG. COR. HARRISON

OFFICIAL PROPERTY ADDRESS

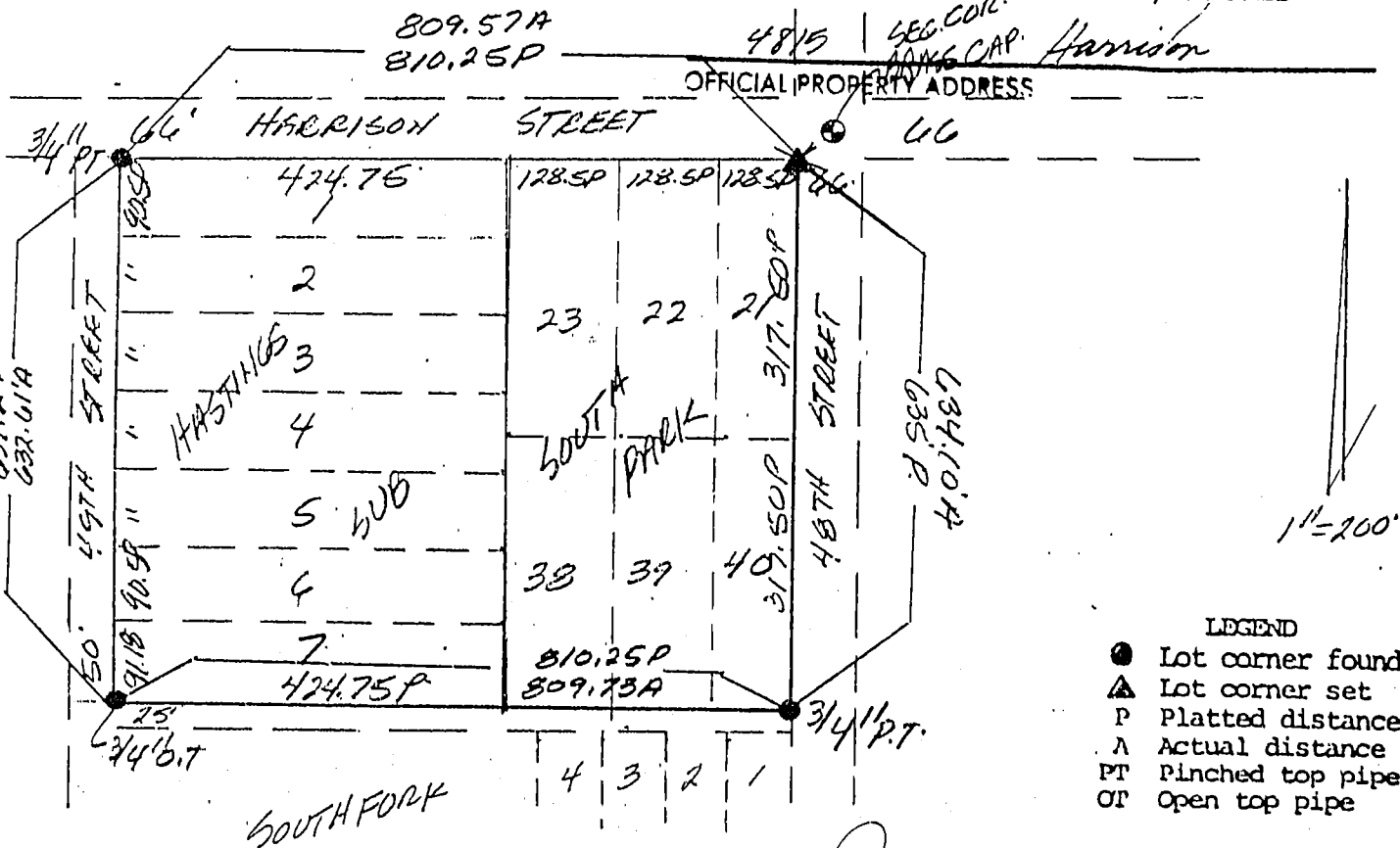

Clarence Roger Carrell

Signature of Land Surveyor

Date Received \_\_\_\_\_

Date: 5-19-97 Reg No. 306

CARRELL & ASSOCIATES, INC.  
11128 "O" STREET  
OMAHA, NEBRASKA 68137  
(402) 941-2222

5/15/97

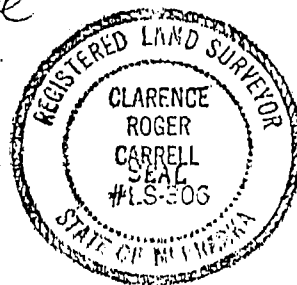

Official Address:

Building Permit No.

017644