

GREENLEA

AN ADDITION TO THE CITY OF OMAHA NEBR.

Scale: 1 1/4" = 60 ft. (REDUCED TO 100 FT. = 1 1/4")

27.

EVANSTON.

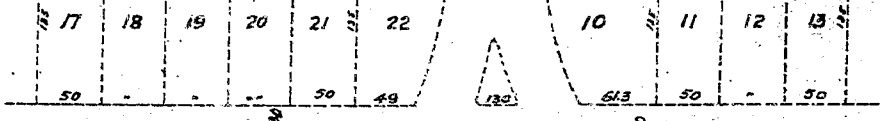

HOWARD St.

1231.0 To Center Sec. 19 T. 15 R. 13



JACKSON St.

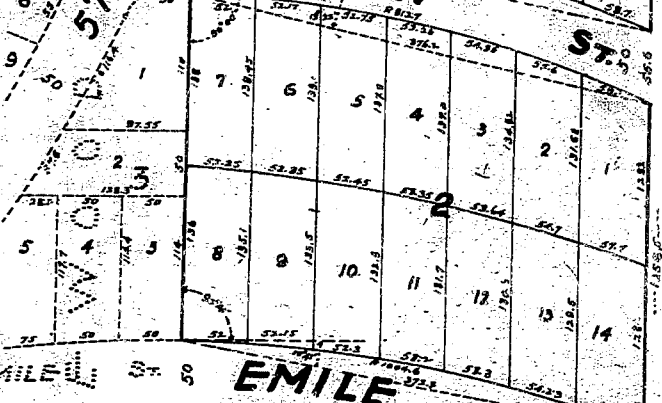

EMILE St.

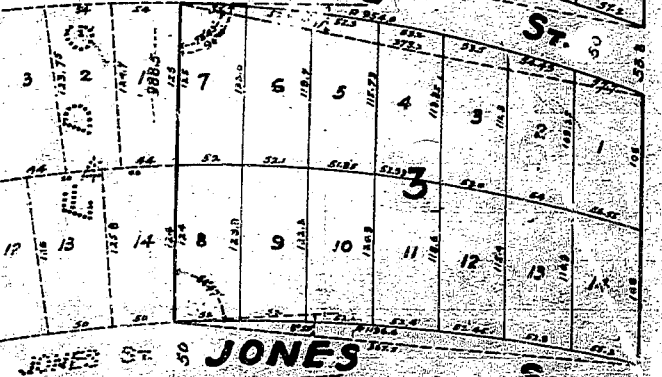

JONES St.

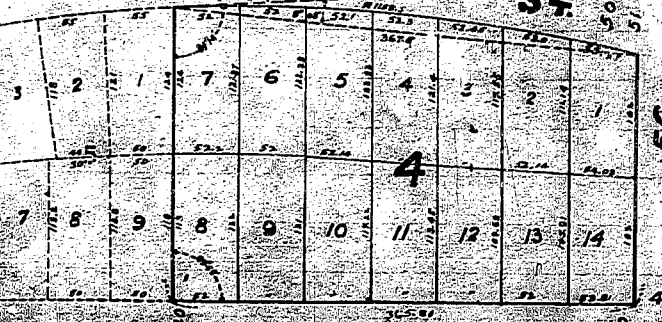

LEAVENWORTH St.

I hereby certify that I have accurately surveyed and staked the lots, blocks and streets of Greenlea an addition to the City of Omaha Douglas County, Nebraska, being a subdivision of Lots 15, 16 and parts of Lots 14, 17, 18, 19, 20, 21, 22, 23 and 24 Shiloh and part of Snyder St. vacated, Ord. No. 9975 and more fully described as follows, Commencing at a Pt. 27 ft. West of the N.E. Corner of Lot 24 Shiloh, thence South along the West line of 56th St. 1256.5 ft. to the N. line of Leavenworth St. thence West along N. line Leavenworth St. 365.8 ft. to the East line Edgewood, thence N. along the East line of Edgewood 661.0 ft. to the Easterly line of 57th St. thence North along the Easterly line of 57th St. 978.0 ft. to the S. line of Howard St. thence East along S. line of Howard St. 330 ft. to place of

SHILOH
JACKSON
EMILE
JONES
LEAVENWORTH
56TH
Snyder St. vacated

being all in the No. 14 of the S.W. 1/4 of Sec. 19, T. 15 R. 13 E. of the 6th P.M. All lot and block corners are iron pipe
E.C. Munitzfering, Surveyor.

know all men by these presents that Jessie A. Pyle and her husband C.R. Pyle owners and prop-
rietors of the above described property in the Surveyors certifiat. jointly enter in this instrument and
have caused same to be subdivided into blocks, lots and streets and more here as they appear on
this plat and hereafter known as Greenlea and they do hereby ratify and approve of the disposition of
their property as shown by this plat and they do hereby dedicate to the public for public use the
streets as shown.

Signed this 10th day of March A.D. 1922.
Witness: James A. Nickerson.

Jessie A. Pyle
C.R. Pyle

State of Nebraska }
County of Douglas } S.S.

On this 10th day of March A.D. 1922, before me a Notary Public duly
commissioned and qualified in and for said County personally came Jessie A. Pyle and
her husband C.R. Pyle and they severally acknowledged the execution of this instrument
to be their voluntary act and deed.
Witness my hand and Notarial Seal at Omaha, Nebraska, the date aforesaid.
My commission expires May 29 A.D. 1924.

James A. Nickerson, Notary Public.



State of Nebraska }
County of Douglas } S.S.

This is to certify that I find no regular taxes or special assessments
due or unpaid against the above described property as shown by the records of this office.

Otto J. Baumann
Sef. City and County Treasurer
Herman Beal, City Engineer.



I hereby approve this plat of Greenlea this 28 day of March A.D. 1922.
We, the Planning Board of the City of Omaha, Neb.
do hereby approve this plat of Greenlea.

Omaha Planning Board
by its President, George B. Prince.

This plat of Greenlea was approved and accepted by the City Council
of the City of Omaha, Neb. this 4th day of April A.D. 1922.

Attest: Claude P. Brossin,
City Clerk
Presented to Council April 4, 1922.



Approved
Claude P. Brossin
City Clerk