

RIER

13, T15N, R10E

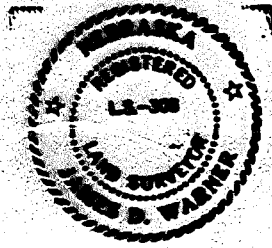

I HEREBY CERTIFY THAT I HAVE ACCURATELY... THE 6TH P.M., DOUGLAS COUNTY, NEBRASKA... 70.00 FEET; THENCE N 09° 37' 25" W... N.W. CORNER OF LOT 72, SAID GREENBLADE... N.E. CORNER OF OUTLOT 1, SAID GREENBLADE... CURVE TO THE LEFT (RADIUS 846.77 FEET... FEET TO A POINT OF TANGENCY; THENCE... LINE OF LOT 69, SAID GREENBLADE; THE... CORNER OF LOT 68, SAID GREENBLADE; THE... THE N.E. CORNER OF LOT 66, SAID GREENBLADE... CORNER OF LOT 66, SAID GREENBLADE; THE... LOT 106, SAID GREENBLADE AND ITS EAST... 200.00 FEET; THENCE EAST, 150.00 FEET... THENCE N 72° 22' 46" E, 137.07 FEET... 25° E, 92.43 FEET; THENCE N 85° 22'... THENCE S 3° 27' 21" W, 100.14 FEET;... BEGINNING.

May 25, 1977

FROM ALL MEN BY THESE PRESENTS: THE... SCALE AND BEHINDED WITHIN THIS PLAT... SAID SUBDIVISION TO BE MADE... AS SHOWN ON THIS PLAT, AND I DO HEREBY... GRANT A FURTHER LICENSE IN FAVOR... THEIR EXPENSES AND ARISING, TO BE... SUPPORTS, SUSTAINING TERMS, CROSS-... THE AND TRANSMISSIONS OF ELECTRIC... CABLES, WIRES, OR OTHER A 5-FOOT STRIPS... FOR THE USE AND BENEFIT OF ALL FUTURE... EIGHTH OF SAID SECTION: THE SPACES... ALONG ANY OF SAID WIDE LOT LINES... BEING IN WHOLE OR PART REPLACED... HEREIN AND BEING USED AS TO SUCH... DOCK SHALL BE PLACED IN SAID... THAT DO NOT TEND OR LAZER IMPAIR...

James B. Warner

STATE OF NEBRASKA) IN
COUNTY OF DOUGLAS) ON THIS 25th
DAY OF February, 1977, I, JAMES B. WARNER, REGISTER OF DEEDS, DOUGLAS COUNTY, NEBRASKA, DO HEREBY CERTIFY THAT I HAVE ACCURATELY... THE 6TH P.M., DOUGLAS COUNTY, NEBRASKA... 70.00 FEET; THENCE N 09° 37' 25" W... N.W. CORNER OF LOT 72, SAID GREENBLADE... N.E. CORNER OF OUTLOT 1, SAID GREENBLADE... CURVE TO THE LEFT (RADIUS 846.77 FEET... FEET TO A POINT OF TANGENCY; THENCE... LINE OF LOT 69, SAID GREENBLADE; THE... CORNER OF LOT 68, SAID GREENBLADE; THE... THE N.E. CORNER OF LOT 66, SAID GREENBLADE... CORNER OF LOT 66, SAID GREENBLADE; THE... LOT 106, SAID GREENBLADE AND ITS EAST... 200.00 FEET; THENCE EAST, 150.00 FEET... THENCE N 72° 22' 46" E, 137.07 FEET... 25° E, 92.43 FEET; THENCE N 85° 22'... THENCE S 3° 27' 21" W, 100.14 FEET;... BEGINNING.

THIS IS TO CERTIFY THAT I FIND NO... CERTIFICATE AND BEHINDED IN THIS PLAT...

THIS PLAT OF GREENBLADE WAS APPROVED...

THIS PLAT OF GREENBLADE WAS APPROVED...

James B. Warner

THIS PLAT OF GREENBLADE WAS APPROVED...

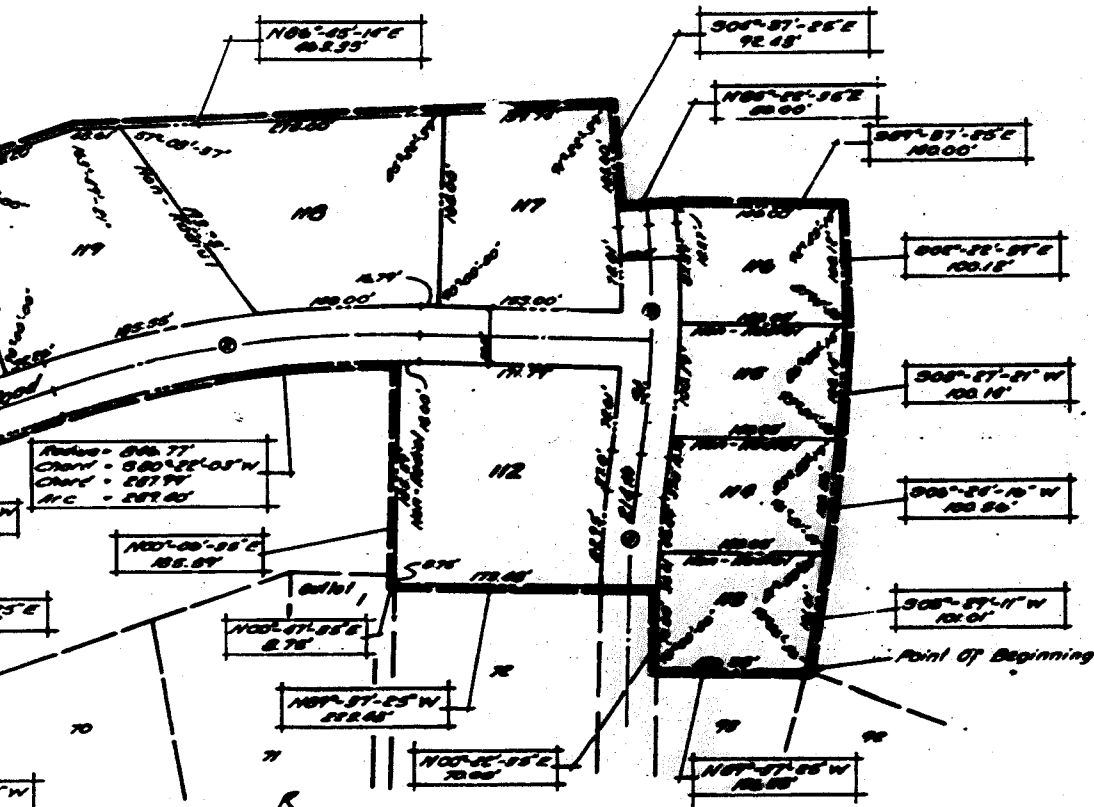

Distances Shown On Curves... Arc Distances

Scale: 1" = 100'

37 ENTERED IN NUMERICAL INDEX AND RECORDED IN THE REGISTER OF DEEDS OFFICE IN DOUGLAS COUNTY, NEBRASKA, 50
25 DAY OF February 1977 AT 10:59 AM. C. HAROLD OSTLER, REGISTER OF DEEDS

