

GREENE

LOTS 1 THRU 27 INCL
PLATTING OF PART OF T
OF SECTION 13, T15N, R10E
COUNTY, NEBRASKA.

C 2 52

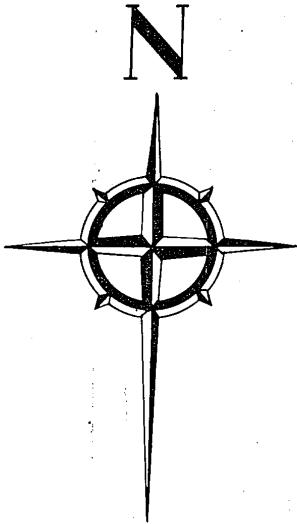

SCALE 1"=100'

UNPLATTED

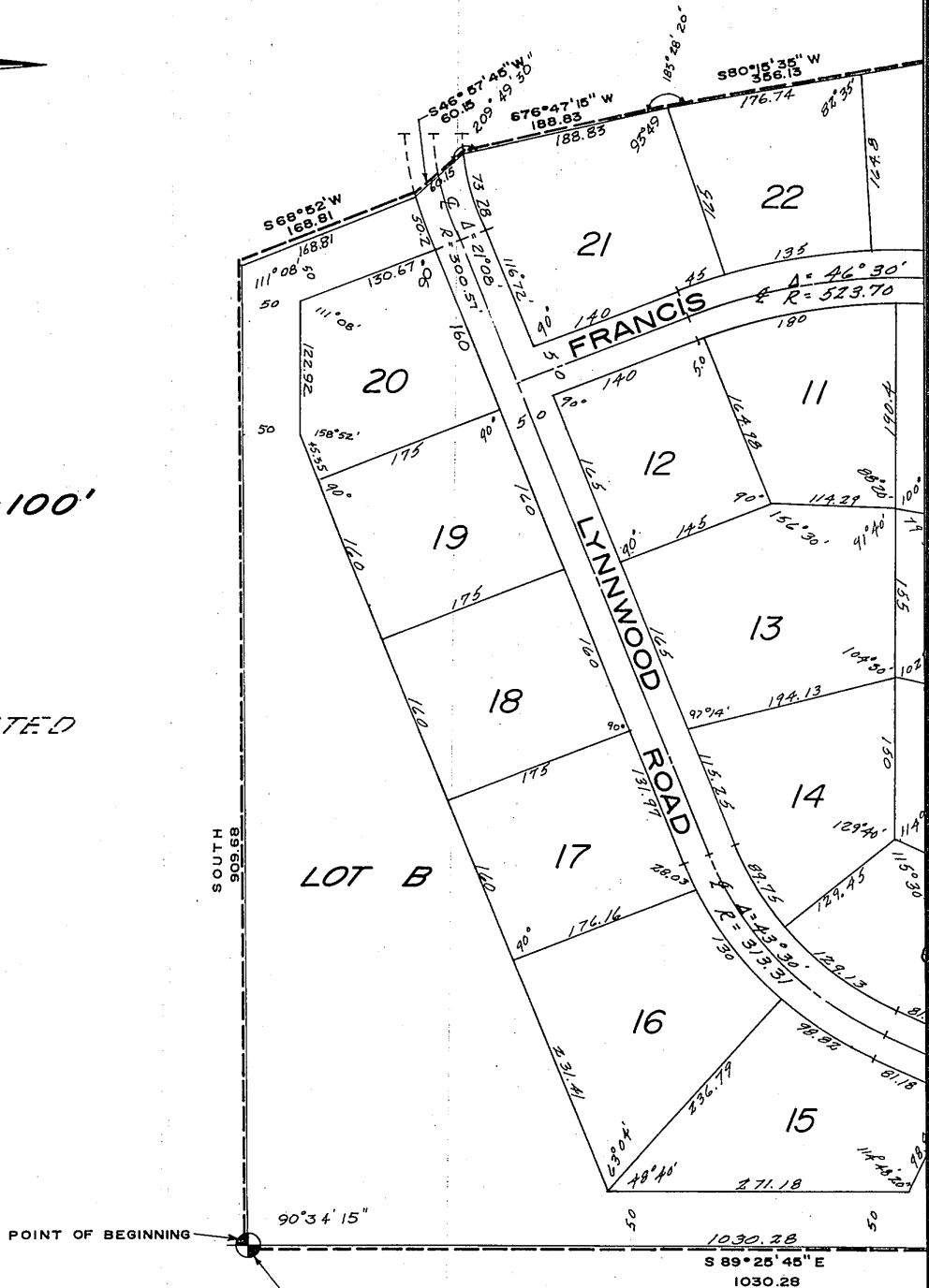

WEST 1/4 CORNER SECTION 13, T15N, R10E,
OF THE 6th. PM., DOUGLAS COUNTY, NEBRASKA

GREENBRIER

PU 27 INCLUSIVE; LOT A AND LOT B, BEING A PART OF THE NORTHWEST QUARTER T15N, R10E OF THE 6th P.M., DOUGLAS WYOMING.

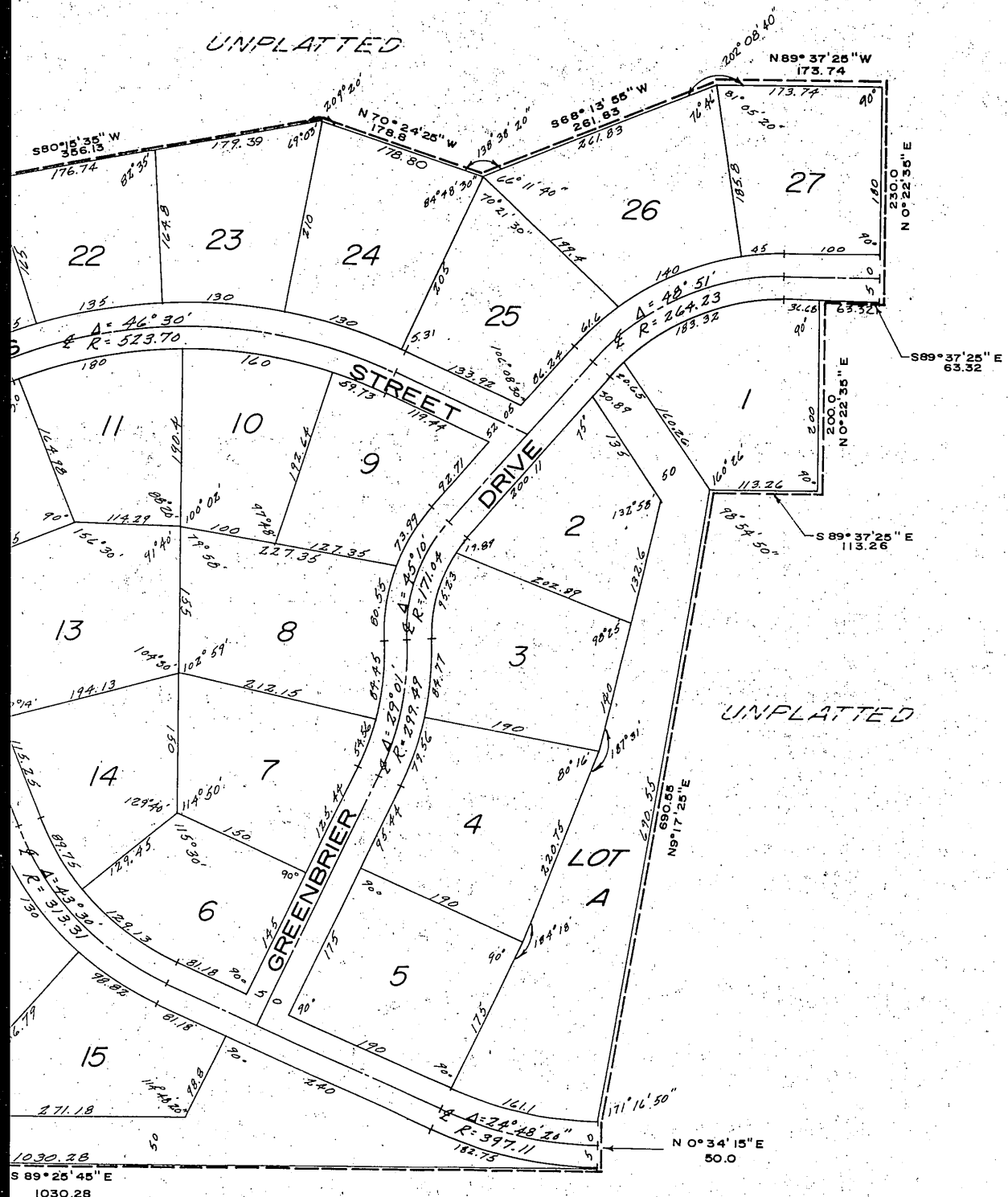

SURVEYOR'S CERTIFICATE

I hereby certify that I have accurately surveyed and staked with iron pipe all corners of all Lots, Streets, angle points and ends of all curves in GREENBRIER, Lots 1 through 27, inclusive, Lot A and Lot B, being a platting of part of the Northwest 1/4 of Section 13, T 15 N, R 10 E of the 6th P.M. Douglas County, Nebraska, to wit: Beginning at the West corner of said Section 13; thence S 89° 25' 45" E along the South line of the Northwest 1/4 of said Section 13, 1030.28 feet; thence N 0° 34' 15" E, 50.0 feet; thence N 9° 27' 25" E, 690.55 feet; thence S 89° 37' 25" E, 113.26 feet; thence N 0° 22' 35" E, 200.0 feet; thence S 89° 37' 25" E 63.32 feet; thence N 0° 22' 35" E, 230.0 feet; thence N 89° 37' 25" W, 173.74 feet; thence S 68° 13' 55" W, 261.83 feet; thence N 70° 24' 25" W, 178.8 feet; thence S 80° 15' 35" W, 356.13 feet; thence S 76° 47' 15" W, 188.83 feet; thence S 46° 57' 45" W, 60.15 feet; thence S 68° 52' W, 168.81 feet to a point on the West line of the Northwest 1/4 of said Section 13; thence South along the West line of the Northwest 1/4 of said Section 13, 909.68 feet to the point of beginning.

William L. Rynearson
 William L. Rynearson Land Surveyor No. 63

11 Jan 1961
 Date

COUNTY TREASURER'S CERTIFICATE

This is to certify that I find no regular or special taxes, due or delinquent against the property described in the SURVEYOR'S CERTIFICATE and embraced in this plat as shown by the records of this office, this 16 day of January, 1961.

Sam A. Howell
 Douglas County Treasurer
[Signature]
 Deputy

DEDICATION

KNOW ALL MEN BY THESE PRESENTS:

That we, Frank M. Krejci and Alice J. Krejci, husband and wife, (owners) and the Occidental Building and Loan Association, a Nebraska Corporation (mortgagee) being the sole owners and mortgage holders of the land described within the Surveyor's Certificate and embraced within this plat have caused the same to be subdivided into Lots and Streets, numbered and named as shown, said Subdivision to be hereinafter known as GREENBRIER, and we do hereby ratify and approve of the disposition of our property as shown on this plat and we do hereby dedicate to the public for public use the streets as shown herein. We do also hereby grant a perpetual license in favor of the Northwestern Bell Telephone company, Omaha Public Power District, the Peoples Gas Company, and all public utility companies now or hereafter operating within this plat, their successors and assigns to go on, over or under a (5) five foot strip of land along all rear and side lot lines of all lots with necessary lines, pipes, poles and other instrumentalities and to service, repair and maintain same, in all lots within this platting, said license being granted for the use and benefit of all present owners and future owners of lots within this plat.

Frank M. Krejci
 Frank M. Krejci
Alice J. Krejci
 Alice J. Krejci

Occidental Building and Loan Association
John T. Brownlee President
George E. Lockwood Secretary

ACKNOWLEDGEMENT OF NOTARY

State of Nebraska)
)SS
 County of Douglas)

On this 19th day of January, 1961, before me a Notary Public, duly commissioned and qualified in and for said County, appeared Frank M. Krejci and Alice J. Krejci, husband and wife who are personally known by me to be the identical persons whose names are affixed to the above dedication on this plat, as the owners of the property described in the Surveyor's Certificate on this plat and they did acknowledge their execution of the foregoing dedication to be their voluntary act and deed, and further appeared before me John T. Brownlee and George E. Lockwood, who are personally known by me to be the President and Secretary respectively of the Occidental Building and Loan Association, a Nebraska Corporation, Mortgagee of the said property, and they did acknowledge their execution of the foregoing dedication to be their voluntary act and deed and the voluntary act and deed of said corporation.

WITNESS my hand and official seal, in Omaha Nebraska the date last aforesaid.

[Signature]
 Notary Public

My commission expires on the 14th day of October, 1966.

 LAMP, RYNEARSON & ASSOCIATES CONSULTING ENGINEERS - LAND SURVEYORS	SCALE DRAWN BY DATE <u>1-11-61</u> REVISIONS	GREENBRIER FINAL PLAT	DRAWING NUMBER 60-9-9
	ENTERED IN NUMERICAL INDEX AND RECORDED IN THE REGISTER OF DEEDS OFFICE IN DOUGLAS COUNTY, NEBRASKA 19 DAY <u>Jan</u> 1961 AT <u>1:56 P.M.</u> THOMAS J. O'CONNOR, REGISTER OF DEEDS	\$10.00	