



ELLIOTT & ASSOCIATES
5110 SOUTH 13TH STREET • OMAHA, NE 68137 • (402) 896-4700

GOLDEN HILLS II
BELLEVUE, NEBR.

FINAL PLAT

DATE	4-23-85
SCALE	1" = 50'
BY	H.R.H.

GOLDEN HILLS II

LOT 4'S SUBLOTS (A THRU BA)
A PART OF THE 1/4 SECTION 11, TOWNSHIP 14,
GOLDEN HILLS II, BELLEVUE, NEBRASKA, BEING THE 1/4 SECTION 11,
NORTH, RANGE 13 EAST OF THE 5TH P.M., SAKY COUNTY, NEBRASKA.

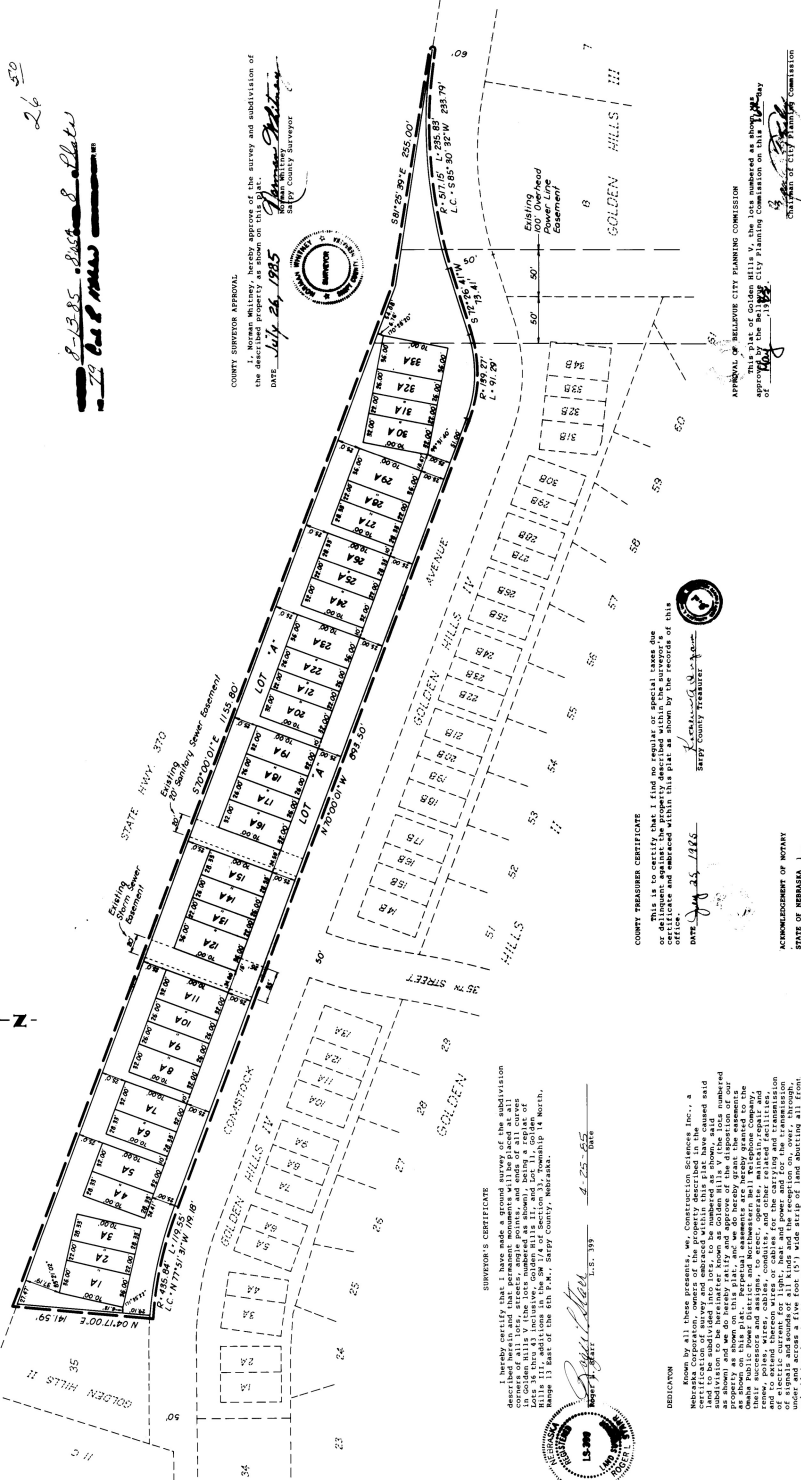

COUNTY SUPERVISOR APPROVAL
I hereby certify that the survey and subdivision of the described property as shown on this plat was made by a duly licensed and qualified surveyor on the date hereinafter stated.
DATE: July 25, 1985
Surveyor: James J. [Signature]
Sakay County Surveyor



COUNTY TREASURER CERTIFICATE
I hereby certify that the amount of special taxes due and delinquent against the property described within this plat as shown by the records of this office is \$[Amount].
DATE: July 25, 1985
County Treasurer: [Signature]

APPROVAL OF BELLEVUE CITY PLANNING COMMISSION
This plat of Golden Hills II, the lots numbered 1A through 33A, is approved by the City Planning Commission of the City of Bellevue, Nebraska, on this 25th day of July, 1985.
City Planning Commission: [Signature]

BELLEVUE CITY COUNCIL ACCEPTANCE
This plat of Golden Hills II, the lots numbered 1A through 33A, is approved by the City Council of Bellevue on this 25th day of July, 1985.
City Council: [Signature]



SURVEYOR'S CERTIFICATE
I hereby certify that I have made a ground survey of the subdivision shown on this plat, and that the lines, bearings, distances, and areas of all lots, streets, easements, and other features shown on this plat are true and correct, and that the subdivision is in accordance with the plat and the laws of the State of Nebraska.
DATE: July 25, 1985
Surveyor: [Signature]



DEDICATION
We, the undersigned, do hereby dedicate to the public use of the City of Bellevue, Nebraska, the streets, easements, and other features shown on this plat, and we do hereby agree to maintain and repair the same at all times. We also agree to pay for the cost of the survey and the preparation of this plat, and to pay for the cost of the recording of this plat in the public records of the State of Nebraska.
DATE: July 25, 1985
Developer: [Signature]

CONSTRUCTION SCIENCES INC.
OWNER: [Signature]

By Commission Expires the 11th day of April, 1986.
Notary: [Signature]



ACKNOWLEDGMENT OF MORTGAGE
I hereby certify that the amount of mortgage due and delinquent against the property described within this plat as shown by the records of this office is \$[Amount].
DATE: July 25, 1985
Mortgagee: [Signature]

On this 25th day of July, 1985, before me the undersigned, a Notary Public in and for the State of Nebraska, the following persons appeared and acknowledged to me that they are the owners of the property described in the foregoing instrument, and that they executed the same for the purposes and consideration therein expressed, and that they intended the same to be a deed and the voluntary act and deed of said corporation, and that they authorized me to execute this instrument on their behalf.

My commission expires the 11th day of April, 1986.

Notary: [Signature]

