

Recorder Note - Indexed against Lots 1-15, 30-207 & 209-210 Glenwood Hills
Lots 211-231 Glenwood Hills Replat & Lots 1-33 Glenwood Hills Replat II
Tax Lots A2, 3, A1, B3, 1, 2F & 2D1 in 02-13-12 02-10-10 Cuh

COUNTER ah C.E. ah
VERIFY ah/MS S.D.E. ah
PROOF a
FEES \$ 110.00
CHECK# _____
CASH _____
REFUND _____ CREDIT _____
SHORT _____ FOR _____

FILED SARPY COUNTY NEBRASKA
INSTRUMENT NUMBER

2010-03645

02/10/2010 12:17:21 PM

Lloyd J. Dowding

REGISTER OF DEEDS



**THIS PAGE ADDED
FOR RECORDING
INFORMATION.**

**DOCUMENT STARTS ON
NEXT PAGE.**

LLOYD J. DOWDING

SARPY COUNTY REGISTER OF DEEDS
Steven J. Stastny, Deputy
1210 GOLDEN GATE DRIVE, STE 1109
PAPILLION, NE 68046-2895
402-593-5773

*per
City of Papillion
122 & 3rd St.
Papillion, NE
68046
attn: Elizabeth
McCarthy*

A

CERTIFICATE OF THE CITY CLERK
CITY OF PAPIILLION

STATE OF NEBRASKA)
)ss.
COUNTY OF SARPY)

I, Elizabeth McCarty, City Clerk of the City of Papillion a municipal corporation, within and for the County of Sarpy, State of Nebraska, do hereby certify that the foregoing is a true and correct copy of the original Ordinance No. 1580 – annexation of Glenwood Hills Tract that was passed and approved by the Papillion City Council at their regularly scheduled meeting on February 2, 2010.

WITNESS my hand and seal on this 9th day of February, 2010.

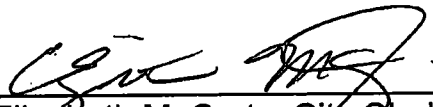

Elizabeth McCarty, City Clerk for
the City of Papillion

B

ORDINANCE NO. 1580

AN ORDINANCE TO ANNEX CERTAIN REAL ESTATE TO THE CITY OF PAPIILLION, NEBRASKA, AND TO PROVIDE FOR AN EFFECTIVE DATE THEREOF.

BE IT ORDAINED by the Mayor and City Council of the City of Papillion, Nebraska, as follows:

Section 1: The real estate legally described as follows, to wit:

Beginning at a point, said point being the intersection of the westerly right-of-way line of South 84th Street, aka Washington Street, and the southerly right-of-way line of Schram Road and the existing City limits; thence southerly along the westerly right-of-way line of Washington Street to the a point directly west of the southwest corner of Tax Lot 13B, Section 2, T13N, R12E; thence easterly across Washington Street to a point on the easterly right-of-way line of Washington Street and the southwest corner of Tax Lot 13B, Section 2, T13N, R12E; thence easterly along the southerly lot line of said Tax Lot 13B to a point on the southeast corner of said Tax Lot 13B, thence northerly along the easterly lot line of said Tax Lot 13B and Tax Lot 3 Section 2, T13N, R12E to a point on the northeast corner of said Tax Lot 3 and southwest corner of Tax Lot A1 Section 2, T13N, R12E; thence northeasterly along the southerly lot line of said Tax Lot A1 to the northerly line of Section 2, T13N, R12E of the 6th P.M., Sarpy County, Nebraska and the existing City limits; thence westerly along the existing City limits to the easterly right-of-way line of Washington Street; thence southerly along the easterly right-of-way line of Washington Street to a point on the easterly extension of the southerly right-of-way line of Schram Road; thence westerly across Washington Street to the point of beginning.

be and the same is hereby annexed to and included within the boundaries and territory of the City of Papillion, Sarpy County, Nebraska, not again annexing any part thereof heretofore annexed, in the corporate limits of said City are hereby extended accordingly; and said lands and persons residing thereon shall thereafter be subject to all the rules, regulations, ordinances, taxes and other burdens and benefits of the other persons or property included within the City of Papillion, Nebraska.

Section 2. The City Council has received and considered the recommendation of the Papillion Planning Commission.

Section 3. Effective Date. The city clerk is directed to effectuate the publishing of this Ordinance for at least one (1) week in a newspaper published within the City of Papillion, which publication must take place within fifteen days of the passage of the ordinance by the city council.

C

PASSED AND APPROVED the 2nd day of February, 2010.

CITY OF PAPIILLION,

David P. Black

DAVID P. BLACK, Mayor

ATTEST:

Elizabeth McCarty
ELIZABETH MCCARTY, City Clerk

(SEAL)

First Reading: January 5, 2010
Second Reading: January 19, 2010
Third Reading: February 2, 2010



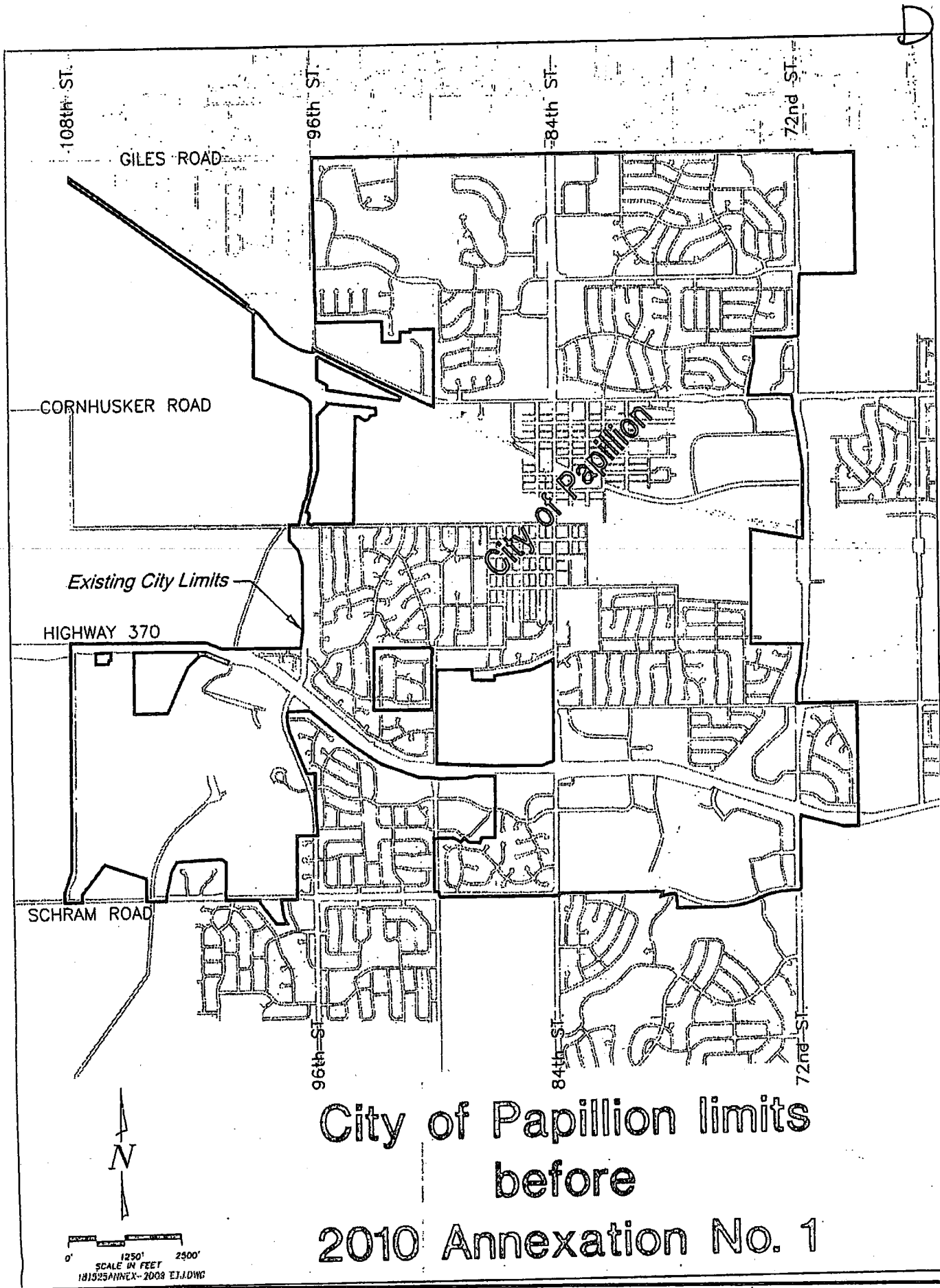



City of Papillion limits
before
2010 Annexation No. 1

0' 1250' 2500'
SCALE IN FEET
181025ANNEX-2008 E.J.J.DWG

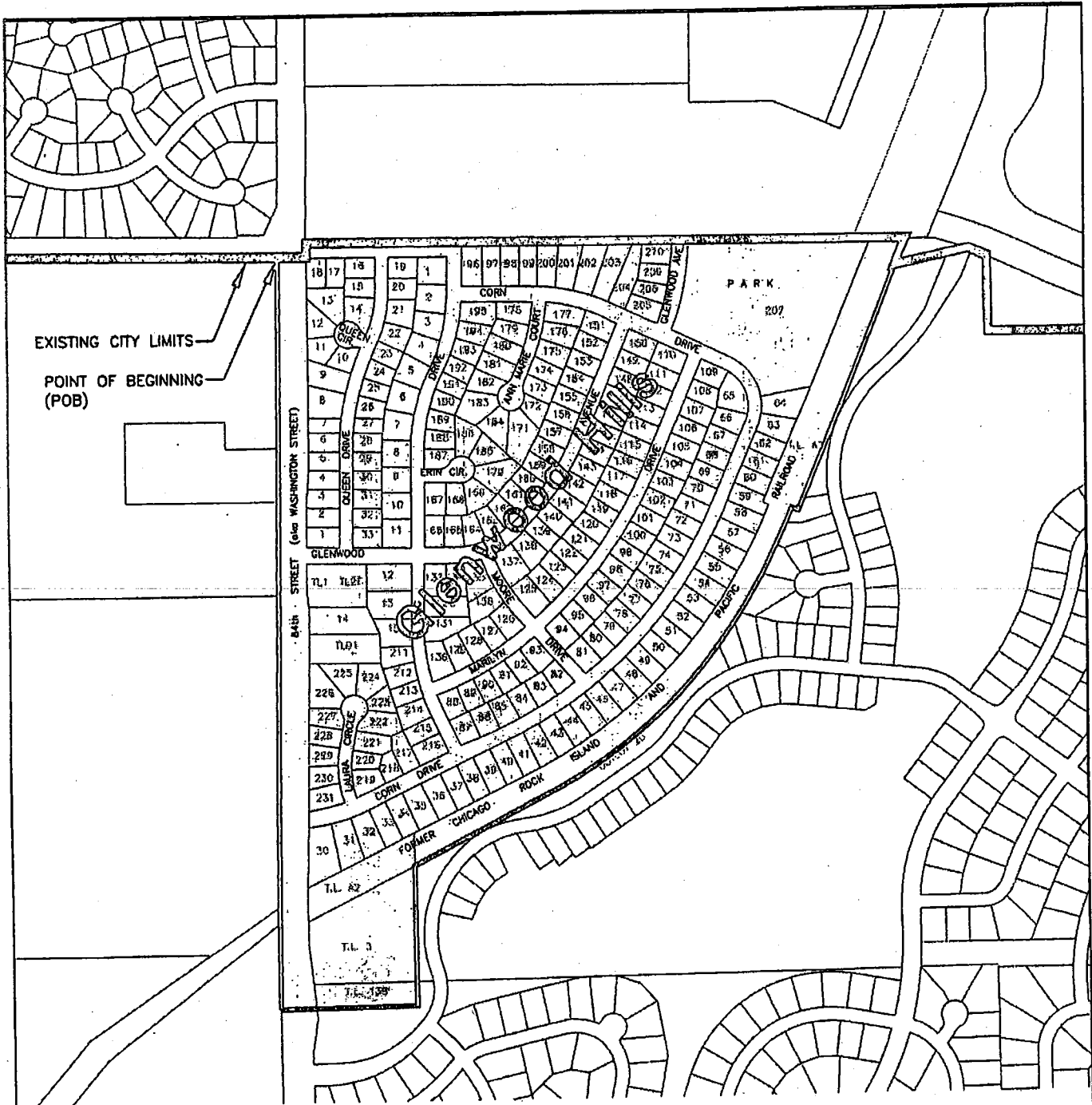
E



 AREA TO BE ANNEXED

City of Papillion

2010 Annexation No. 1

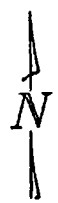

0' 250' 500'
SCALE IN FEET.
18162SANNEX-2009 ETJADWG

2010-03645F

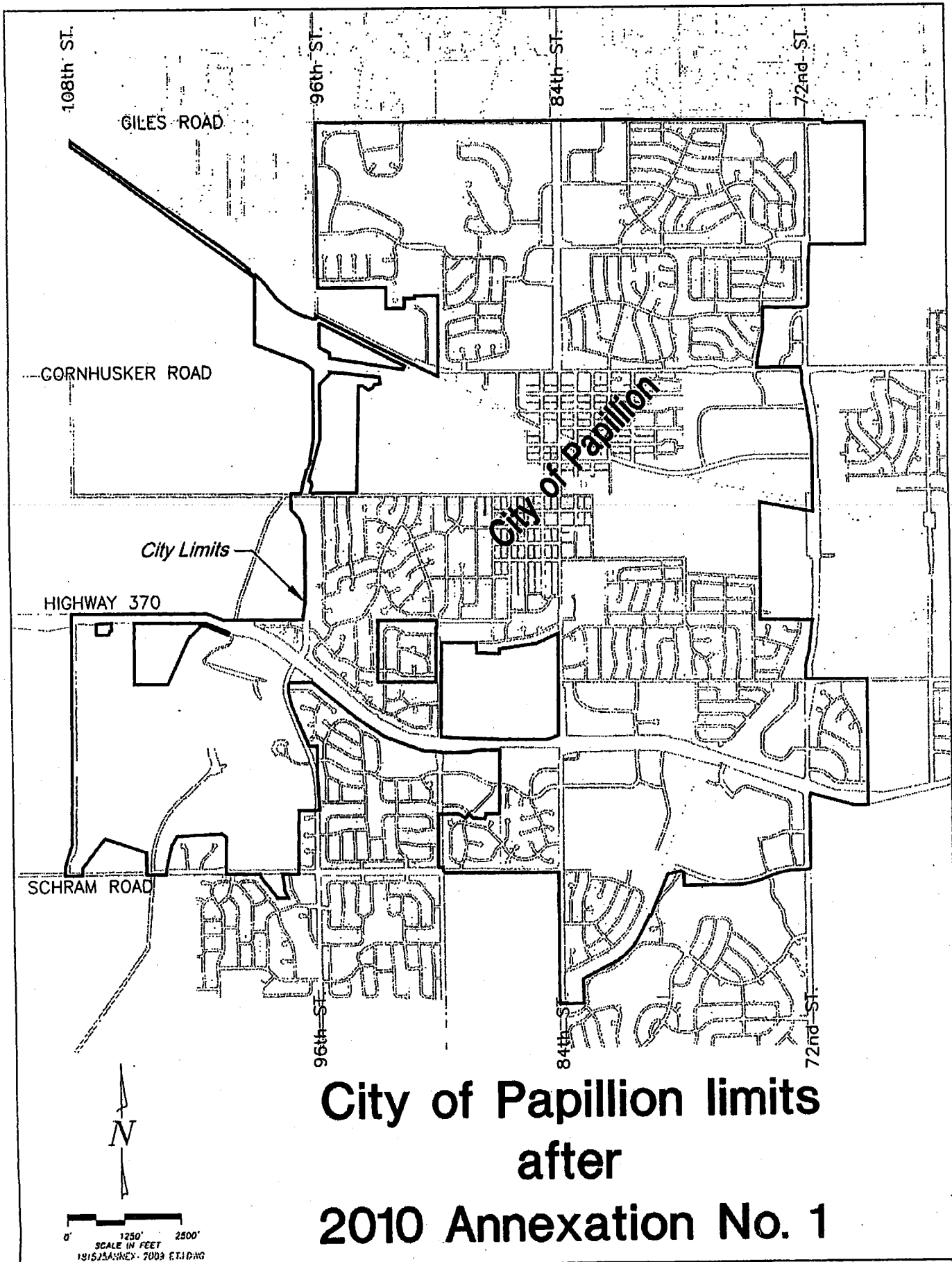

**City of Papillion limits
after
2010 Annexation No. 1**

0' 1250' 2500'
SCALE IN FEET
1915/AA/NEY-2009 ET AL/DWG