

46-704

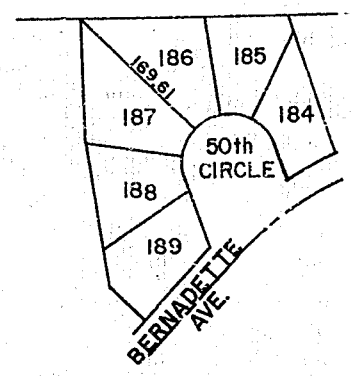
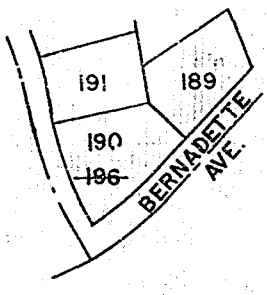
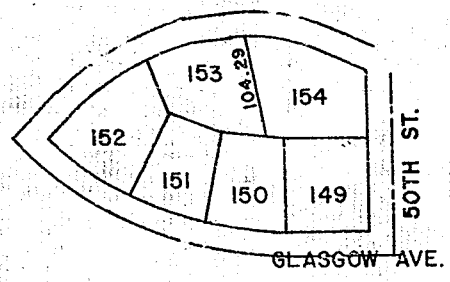

GLENMORRIE
AFFIDAVIT OF CORRECTION

Dimensions and a lot number in Glenmorrie, a subdivision in Sarpy County, Nebraska, as surveyed, platted and recorded, have been corrected as shown on the above drawing--Lots 153, 186, and 190.

AFFIDAVIT

Corrections to Glenmorrie, a subdivision in the North 1/2 of the South 1/2 of Section 18, T 14 N, R 13 E of the 6th P.M., Sarpy County, Nebraska.

I, William L. Rynearson, do hereby submit this drawing in order to correct certain errors in dimensions of GLENMORRIE, as recorded in Book 5, Page 103, of the records in the Register of Deeds Office, Sarpy County, Nebraska.

I HEREBY CERTIFY that I am the identical person whose name appears on the Surveyor's Certificate of said GLENMORRIE.

William L. Rynearson
William L. Rynearson
Registered Land Surveyor No. 63

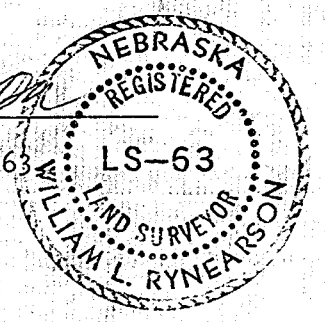

STATE OF NEBRASKA)
COUNTY OF DOUGLAS) SS

On this 21st day of November, 1973, before me, a notary public, duly commissioned and qualified in and for said county, appeared William L. Rynearson, who is personally known by me to be the identical person whose name is affixed above, and he did acknowledge the execution of the foregoing affidavit to be his voluntary act and deed.

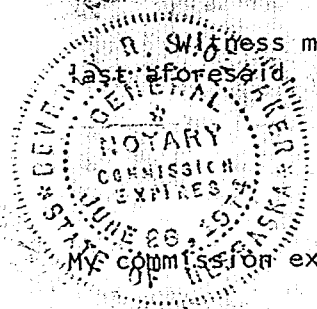

Beverly R. Shumaker
Notary Public

FILED FOR RECORD 11-28-73 AT 2:15 P. IN BOOK 46 OF Misc. Records
PAGE 704 *Carl L. Hibbler* REGISTER OF DEEDS, SARPY COUNTY, NEB. 3.75

Rec # 032597