

GLEN OAKS ADDITION

LOTS 9 TO 16 INCL. OF BLOCK 2, ALL OF BLOCKS 3 AND 4, LOTS 5, 6, 11, 12, 14, 15 AND 16 OF BLOCK 5 AND ALL OF BLOCK 6, PART OF THE WEST 1/2 OF THE NE 1/4 OF SECTION 33, TWP 15 N, RGE 12 E OF THE 6th PM. ALL IN DOUGLAS COUNTY, NEBRASKA.

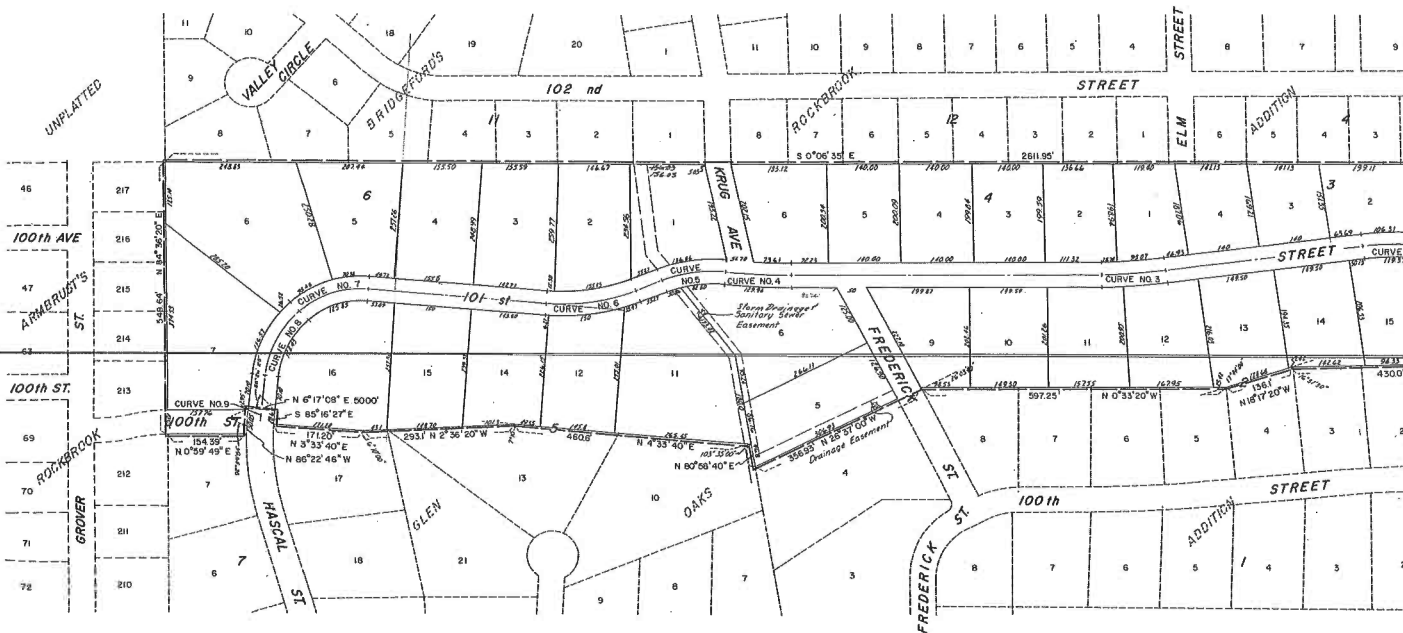

CURVE DATA

| NO. 1 | NO. 2 | NO. 3 | NO. 4 | NO. 5 |
|--------------|-------------|------------|------------|-------------|
| Δ 147°04'50" | Δ 20°59'40" | Δ 7°09'55" | Δ 5°20'00" | Δ 28°35'22" |
| R 285.89 | R 493.02 | R 999.38 | R 1571.19 | R 209.91 |
| T 35.30 | T 917.2 | T 62.98 | T 63.87 | T 63.86 |
| L 702.8 | L 181.39 | L 124.98 | L 127.64 | L 128.26 |
| D 200435 | D 115742 | D 57742 | D 41784 | D 212270 |

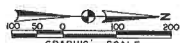

SURVEYOR'S CERTIFICATE

THIS IS TO CERTIFY THAT I HAVE ACCURATELY SURVEYED AND STAKED WITH IRON PIPES ALL CORNERS OF ALL LOTS, BLOCKS, STREETS, AVENUE, ANGLE POINTS AND ENDS OF ALL CURVES IN THIS PLAT OF GLEN OAKS ADDITION, LOTS 9 TO 16 INCLUSIVE OF BLOCK 2, ALL OF BLOCKS 3 AND 4, LOTS 5, 6, 11, 12, 14, 15 AND 16 OF BLOCK 5, AND ALL OF BLOCK 6, AND THAT SAID LAND IS A PLAT OF THAT PART OF THE WEST 1/2 (1/2) OF THE NORTHEAST QUARTER (NE 1/4) OF SECTION 33, TOWNSHIP 15 NORTH, RANGE 12 EAST OF THE 6TH PRINCIPAL MERIDIAN, ALL IN DOUGLAS COUNTY, NEBRASKA MORE PARTICULARLY DESCRIBED AND BOUNDED AS FOLLOWS:

BEGINNING AT A POINT WHICH IS 53.0 FEET SOUTH OF THE NORTHEAST CORNER OF THE NORTHEAST QUARTER (NE 1/4) OF SAID SECTION 33, THENCE RUNNING EAST ALONG THE SOUTH PROPERTY LINE OF GREEN STREET ROAD AND PARALLEL TO THE NORTH LINE OF SAID SECTION 33 A DISTANCE OF 305.0 FEET TO A POINT; THENCE ON A BEARING OF S 14°50' E AND RUNNING A DISTANCE OF 430.0 FEET TO A POINT; THENCE ON A BEARING OF S 18°17'20" E AND RUNNING A DISTANCE OF 135.1 FEET TO A POINT; THENCE ON A BEARING OF S 0°53'20" E AND RUNNING A DISTANCE OF 597.25 FEET TO A POINT; THENCE ON A BEARING OF W 84°30'00" W AND RUNNING A DISTANCE OF 306.25 FEET TO A POINT; THENCE ON A BEARING OF S 80°28'40" W AND RUNNING A DISTANCE OF 46.8 FEET TO A POINT; THENCE ON A BEARING OF S 47°37'40" W AND RUNNING A DISTANCE OF 480.6 FEET TO A POINT; THENCE ON A BEARING OF S 25°20'0" E AND RUNNING A DISTANCE OF 201.1 FEET TO A POINT; THENCE ON A BEARING OF S 7°37'40" W AND RUNNING A DISTANCE OF 171.25 FEET TO A POINT ON A CHORD OF A CURVE TO THE RIGHT WHOSE RADIUS IS 811.0 FEET AND RUNNING WESTERLY A DISTANCE OF 28.6 FEET ALONG SAID CURVE; THENCE TURNING AN ANGLE OF 88°25' TO THE LEFT OF THE PREVIOUS CHORD AND RUNNING A DISTANCE OF 50.0 FEET; THENCE TURNING AN ANGLE OF 18°25' TO THE LEFT TO A CHORD OF A CURVE TO THE LEFT WHOSE RADIUS IS 571.0 FEET AND RUNNING EASTERLY A DISTANCE OF 23.0 FEET ALONG SAID CURVE TO A POINT; THENCE ON A BEARING OF S 0°55'49" W AND RUNNING A DISTANCE OF 154.25 FEET TO A POINT; THENCE ON A BEARING OF S 24°55'20" W AND RUNNING A DISTANCE OF 348.4 FEET TO A POINT; THENCE ON A BEARING OF S 0°28'25" W AND RUNNING A DISTANCE OF 261.35 FEET TO THE POINT OF BEGINNING. I FURTHER CERTIFY THAT ALL STREETS WITHIN THE BOUNDARY OF THIS PLAT ARE GRADED

IN WITNESS WHEREOF I HERETO SET MY HAND AND SEAL THIS 22ND DAY OF November, A.D. 19 62.

James J. Dunnington
REGISTERED LAND SURVEYOR NO. 25
HEMINGTON DUNNINGTON AND RICHMOND INC.
ARCHITECTS, ENGINEERS, PLANNERS

DEDICATION

KNOW ALL MEN BY THESE PRESENTS: THAT WE, LAURENS E. ORCHARD AND LUCILLE E. ORCHARD, BEING SOLE OWNERS AND PROPRIETORS OF THE LAND DESCRIBED IN THE SURVEYOR'S CERTIFICATE AND EMBRACED WITHIN THIS PLAT, HAVE CAUSED THE SAME TO BE SUBDIVIDED INTO LOTS, BLOCKS AND STREETS AS SHOWN, THE LOTS AND BLOCKS NUMBERED AS SHOWN, AND WE HEREBY RATIFY AND APPROVE OF THE DISPOSITION OF SAID PROPERTY AS SHOWN ON THIS PLAT, AND WE HEREBY DEDICATE TO THE PUBLIC FOR PUBLIC USE THE STREETS AS SHOWN HEREIN.

IN WITNESS WHEREOF, WE, LAURENS E. ORCHARD AND LUCILLE E. ORCHARD, HAVE SIGNED THESE PRESENTS THIS 24TH DAY OF November, A.D. 19 62.

Laurens E. Orchard
Lucille E. Orchard

IN THE PRESENCE OF *William M. Bailey*

ACKNOWLEDGEMENT

STATE OF NEBRASKA
COUNTY OF DOUGLAS
ON THIS 24TH DAY OF November, A.D. 19 62, BEFORE ME, A NOTARY PUBLIC, FULLY LEGALIZED AND QUALIFIED IN AND FOR SAID COUNTY, PERSONALLY CAME THE ABOVE LAURENS E. ORCHARD AND LUCILLE E. ORCHARD, WHO ARE PERSONALLY KNOWN TO ME TO BE THE SAME IDENTICAL PERSONS WHOSE NAMES ARE REFERRED TO IN THE ABOVE DEDICATION ON THIS PLAT, AND THEY ACKNOWLEDGE THE SIGNING OF SAID DEDICATION TO BE THEIR OWN VOLUNTARY ACT AND DEED.

WITNESS MY HAND AND OFFICIAL SEAL AT OMAHA, NEBRASKA IN SAID COUNTY, THE DATE LAST AFORESAID

MY COMMISSION EXPIRES THE 6TH DAY OF July, A.D. 19 64.

James J. Dunnington
NOTARY PUBLIC

COUNTY TREASURER'S CERTIFICATE

THIS IS TO CERTIFY THAT I FIND NO REGULAR OR SPECIAL TAXES DUE OR DELINQUENT AGAINST THE PROPERTY DESCRIBED IN THE RECORDS OF THIS OFFICE

DATE: *Nov 22 1962*

APPROVAL OF CITY ENGINEER

I HEREBY APPROVE THIS PLAT OF GLEN OAKS ADDITION THIS 22ND DAY OF November, A.D. 19 62.

APPROVAL OF CITY PLANNING BOARD

THIS PLAT OF GLEN OAKS ADDITION WAS APPROVED BY THE CITY PLANNING BOARD OF THE CITY OF OMAHA, NEBRASKA THIS 20TH DAY OF November, A.D. 19 62.

CITY COUNCIL ACCEPTANCE

THIS PLAT OF GLEN OAKS ADDITION HAS APPROVED AND ACCEPTED BY THE CITY COUNCIL OF THE CITY OF OMAHA, NEBRASKA THIS 20TH DAY OF November, A.D. 19 62.

ATTEST: CITY CLERK