

1891 OCT 5 BM 1 20

DOUGLAS COUNTY, NEBR.  
REGISTER OF DEEDS  
THOMAS J. O'CONNOR

Scale 1"=100'

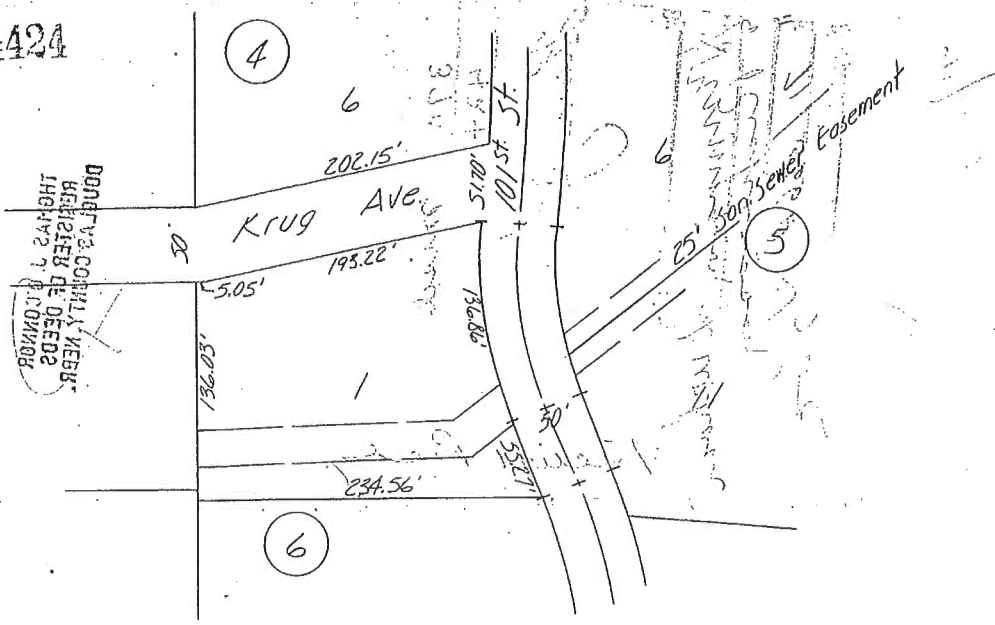

AFFIDAVIT OF CORRECTION

Lot 1, Block 6, Glen Oaks Addition, an addition in Douglas County, Nebraska as surveyed, platted, recorded and corrected as shown.

The West property line of Lot 1, Block 6, Glen Oaks Addition to be corrected to read One Hundred Thirty Six and Three Hundreths Feet (136.03') instead of One Hundred Fifty Six and Three Hundreths feet (156.03').

AFFIDAVIT

Corrections to the plat of Glen Oaks Addition, a subdivision of Part of the West Half (W 1/2) of the northeast quarter (NE 1/4) of Section 33, Township 15 North, Range 12 East of the sixth principle meridian all in Douglas County, Nebraska.

I, Francis J. Naughtin, do hereby submit the above shown drawing in order to correct certain typographical and drafting errors in the dimensions of Lot 1, Block 6 in the plat of Glen Oaks Addition as recorded in Book 1108 Page 716 of the records in the Registrar of Deeds Office, Douglas County, Nebraska.

I certify that I am the same and identical person whose name appears in the surveyor's certificate of said plat, Glen Oaks Addition.

Omaha, Nebraska

September 25<sup>TH</sup> A.D. 1961

*Francis J. Naughtin*  
Registered Land Surveyor No. 75  
Henningson, Durham & Richardson, Inc.  
Consulting Engineers

STATE OF NEBRASKA )  
COUNTY OF DOUGLAS ) SS

On this 25<sup>th</sup> day of September A.D. 1961, before me a notary public duly qualified and commissioned in and for said county personally appeared Francis J. Naughtin, who is personally known by me to be the same and identical person whose name is affixed to the above Affidavit of Correction and he acknowledged the signing thereof to be his voluntary act and deed.

Witness my hand and official seal at Omaha, Nebraska on the date last aforesaid. My commission expires on the 6th day of July A.D., 1967.

*Joseph J. ...*  
Notary Public