

GLEN OAKS ADDITION

LOTS 9 TO 16 INCL. OF BLOCK 2, ALL OF BLOCKS 3 AND 4, LOTS 5, 6, 11, 12, 14, 15 AND 16 OF BLOCK 5 AND ALL OF BLOCK 6, PART OF THE WEST 1/2 OF THE NE 1/4 OF SECTION 33, TWP. 15 N., RGE. 12 E. OF THE 6th P.M. ALL IN DOUGLAS COUNTY, NEBRASKA.

CURVE DATA

NO. 1 1404.00' 288.85' 343.50' 70.25' 200456
 NO. 2 5729.00' 1137.00' 1137.00' 1137.00' 1137.00'
 NO. 3 1000.00' 1000.00' 1000.00' 1000.00' 1000.00'
 NO. 4 1000.00' 1000.00' 1000.00' 1000.00' 1000.00'

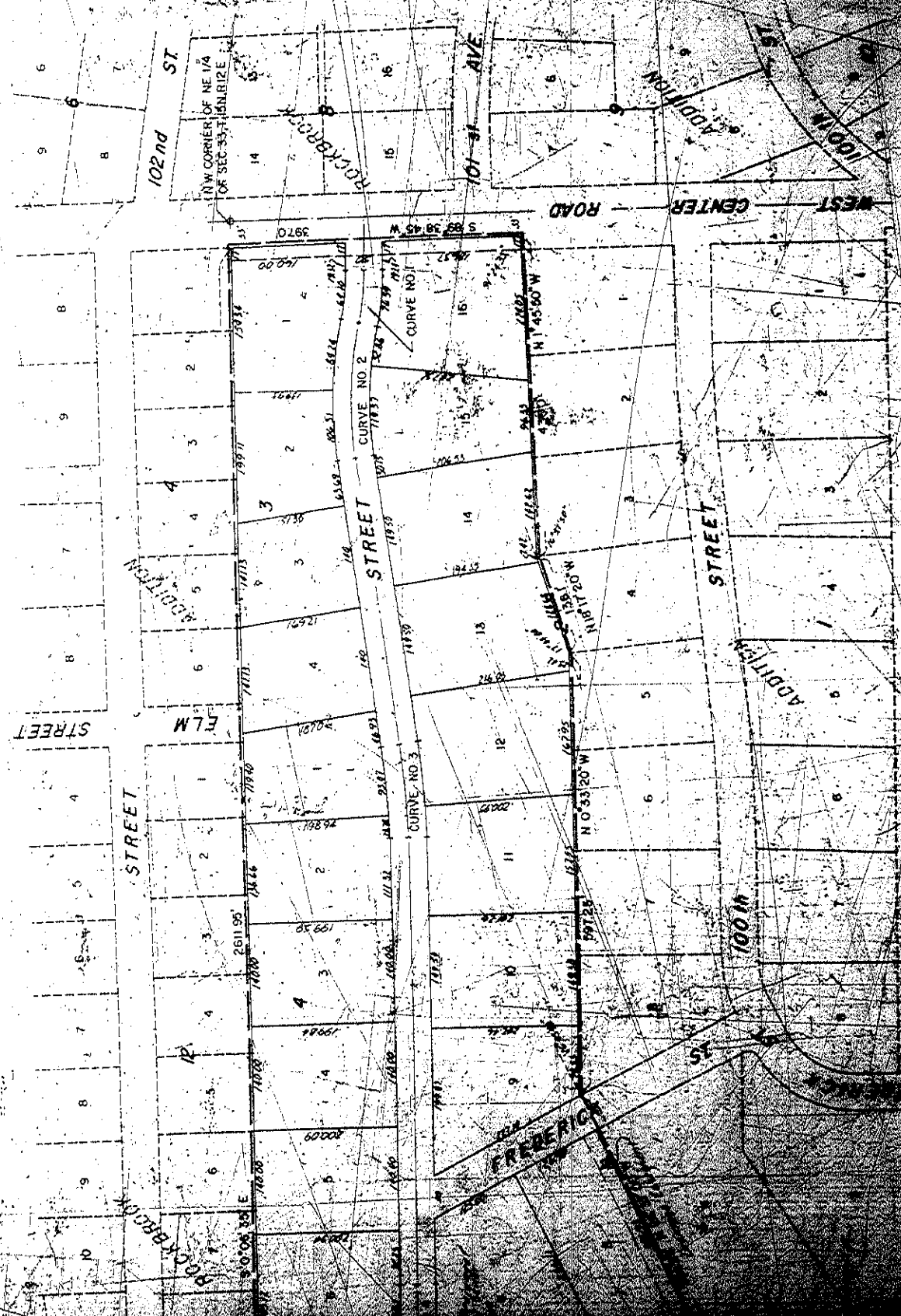

PLAT OF THE SURVEYOR'S CERTIFICATE

WHEREAS ALL THE LANDS DESCRIBED IN THE SURVEYOR'S CERTIFICATE... AND WHEREAS THE SAID LANDS ARE TO BE SUBDIVIDED INTO LOTS, BLOCKS AND STREETS AS SHOWN ON THIS PLAT...

IN WITNESS WHEREOF, I HAVE HEREON SET MY HAND AND SEAL THIS 28th DAY OF November, A.D. 1962

James J. Doughton
REGISTERED LAND SURVEYOR NO. 75
HENNINGSON DURHAM AND RICHARDSON INC.
ARCHITECTS, ENGINEERS, PLANNERS



DEDICATION

WE, THE UNDERSIGNED, THAT WE, LAURENS E. ORCHARD AND LUCILLE E. ORCHARD, BEING SOLE OWNERS AND PROPRIETORS OF THE LAND DESCRIBED IN THE SURVEYOR'S CERTIFICATE... HAVE HEREBY DEDICATED TO THE PUBLIC FOR PUBLIC USE THE STREETS AS SHOWN ON THIS PLAT...

IN WITNESS WHEREOF, WE (LAURENS E. ORCHARD AND LUCILLE E. ORCHARD) HAVE SIGNED THESE PRESENTS THIS 28th DAY OF November, A.D. 1962

By: Laurens E. Orchard
AND Lucille E. Orchard

William B. Bailey

ACKNOWLEDGEMENT

STATE OF NEBRASKA
COUNTY OF DOUGLAS

ON THIS 28th DAY OF November, A.D. 1962, BEFORE ME, A NOTARY PUBLIC, DULY ELECTED AND QUALIFIED IN AND FOR SAID COUNTY, PERSONALLY CAME THE ABOVE LAURENS E. ORCHARD AND LUCILLE E. ORCHARD, WHO ARE PERSONALLY KNOWN TO ME TO BE THE SAME IDENTICAL PERSONS WHOSE NAMES ARE REFERRED TO THE ABOVE DEDICATION ON THIS PLAT, AND THEY ACKNOWLEDGE THE SIGNING OF SAID DEDICATION TO BE THEIR OWN VOLUNTARY ACT AND DEED.

WITNESS MY HAND AND OFFICIAL SEAL AT OMAHA, NEBRASKA IN SAID COUNTY, THE DATE LAST AFORESAID

MY COMMISSION EXPIRES THE 14th DAY OF July, A.D. 1964

James J. Doughton
NOTARY PUBLIC
STATE OF NEBRASKA

800A 1108 1965 716