

2004-29279

GILES RIDGE REPLAT ONE

LOT 1 SUBLOTS 1 THRU 38 INCLUSIVE Being a replat of Lots 19 thru 38, inclusive, Giles Ridge, a subdivision located in the SW 1/4 of Section 14, Township 14 North, Range 11 East of the 6th P.M., Sarpy County, Nebraska.

- NOTES: 1. ALL ANGLES ARE 90° UNLESS OTHERWISE NOTED. 2. DIRECT VEHICULAR ACCESS WILL NOT BE ALLOWED TO 18TH STREET FROM ANY LOTS ABUTTING SAID STREET. 3. ALL LOT LINES ARE INDICATED BY CURVED DIMENSION LINES SHOWING ANGLE AND CURVATURE. 4. ALL DIMENSIONS AND ALL CURVATURE DIMENSIONS ARE IN FEET AND DECIMALS THEREOF. 5. ALL DIMENSIONS AND ALL CURVATURE DIMENSIONS ARE TO THE CENTER OF THE ROAD.

7-30-04 2004

COMMISSIONER'S OFFICE Sarpy County Board of Commissioners

SARPY COUNTY BOARD OF COMMISSIONERS APPROVAL

7-13-04 Date

REVIEW OF SARPY COUNTY SURVEYOR

7-15-04 Date



SARPY COUNTY TREASURERS CERTIFICATE

7-28-2004 Date



SARPY COUNTY PLANNING COMMISSION APPROVAL

6-16-04 Date

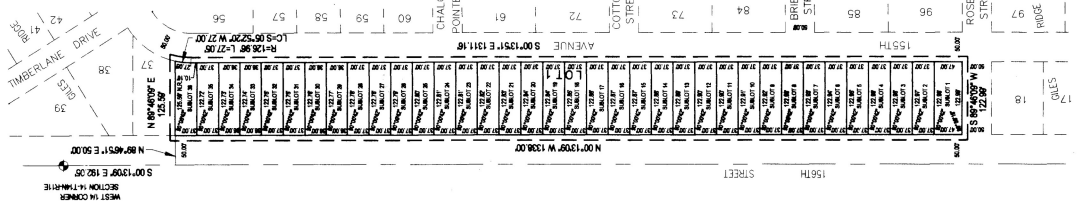
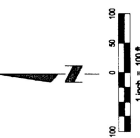

Table with columns: LOT NO., SQ. FEETAGE, and other lot details.



SURVEYORS CERTIFICATE

Know all men by these presents that we, 156 Street, LLC, owner of the property described in the Certification of Survey...

DEDICATION

Know all men by these presents that we, 156 Street, LLC, owner of the property described in the Certification of Survey...

ACKNOWLEDGEMENT OF NOTARY

STATE OF NEBRASKA COUNTY OF SARPY



2004-29279