

FILED SARPY COUNTY NEBRASKA
INSTRUMENT NUMBER



2021-29502

08/02/2021 03:06:24 PM

Deb Houghtaling
COUNTY CLERK/REGISTER OF DEEDS

Submitter: E & A CONSULTING GROUP INC

Recording fees paid:

\$16.00

Pages: 2

By: lam



AFF

THIS PAGE ADDED FOR RECORDING
INFORMATION.

DOCUMENT STARTS ON NEXT PAGE.

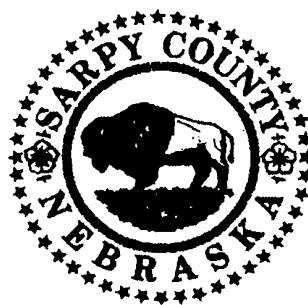

Deb Houghtaling

SARPY COUNTY CLERK/REGISTER OF DEEDS
RENEE LANSMAN, DEPUTY
1210 GOLDEN GATE DRIVE #1230
PAPILLION, NE 68046-2842
402-593-5773

AFFIDAVIT OF CORRECTION

To correct certain street names, GILES POINTE (Lots 1 thru 104 & Outlots "A" thru "K" inclusive), a subdivision located in the NW1/4 of the NW1/4 and part of the SW1/4 of the NW1/4; located in Section 21, Township 14 North, Range 11 East of the 6th P.M., Sarpy County, Nebraska.

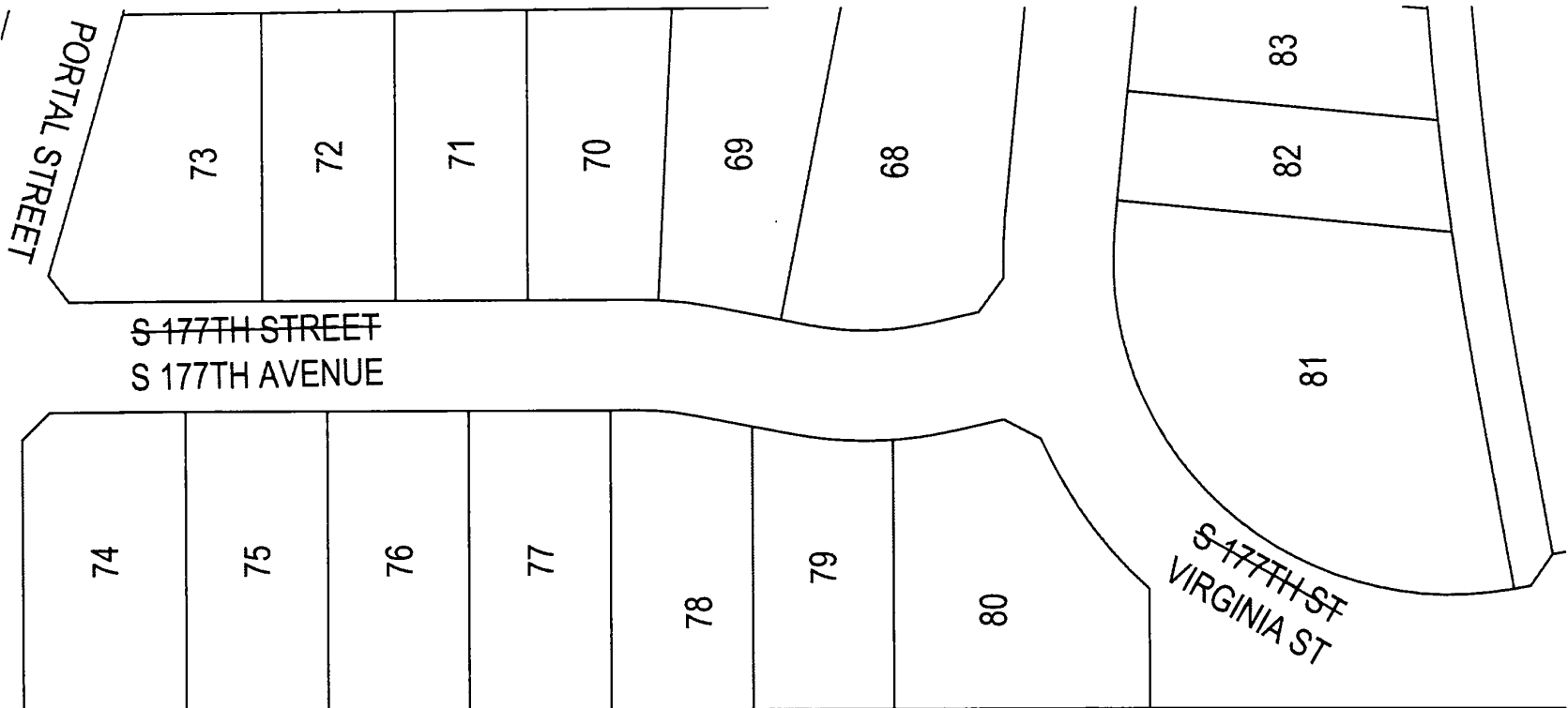

The street names to read Virginia Street instead of S 177TH St, along with S 177TH Avenue instead of S 177TH Street per **SARPY COUNTY**.

To correct certain street names in, GILES POINTE (Lots 1 thru 104 & Outlots "A" thru "K" inclusive), a subdivision located in the NW1/4 of the NW1/4 and part of the NW1/4 of the NW1/4; located in Section 21, Township 14 North, Range 11 East of the 6th P.M., Sarpy County, Nebraska.

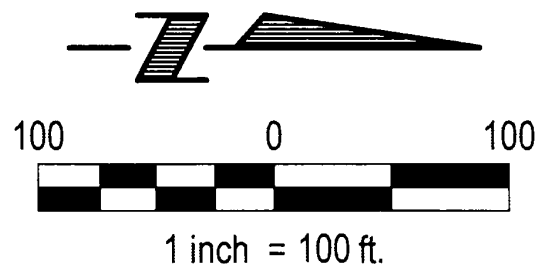

I, Eric A. Schaben, do hereby submit the above drawing in order to correct error in street name in, GILES POINTE (Lots 1 thru 104 & Outlots "A" thru "K" inclusive), a subdivision located in the NW1/4 of the NW1/4 and part of the NW1/4 of the NW1/4; located in Section 21, Township 14 North, Range 11 East of the 6th P.M., Sarpy County, Nebraska.

I certify that I am the same identical person whose name appears in the Surveyor's Certificate of said GILES POINTE (Lots 1 thru 104 & Outlots "A" thru "K" inclusive), Sarny County, Nebraska.

Eric A. Schaben

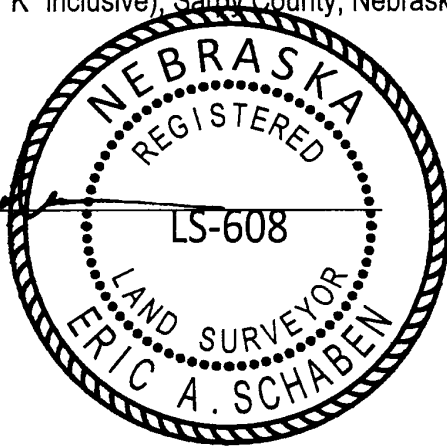

STATE OF NEBRASKA } SS
COUNTY OF DOUGLAS

On the 2nd day of August, 2021, before me a Notary Public, qualified and commissioned in and for said County, personally appeared Eric A. Schaben, who is personally known to me to be the same identical person whose name is affixed to the above Affidavit, and he acknowledged the signing thereof to be his voluntary act and deed.

Witness my hand and official seal at Omaha, Nebraska, on this date last aforesaid.



 NOTARY PUBLIC



E & A CONSULTING GROUP, INC.

Engineering • Planning • Environmental & Field Services

10909 Mill Valley Road, Suite 100 • Omaha, NE 68154 Phone: 402.895.4700 • Fax: 402.895.3599

Drawn by: RLS | Chkd by:

Date: 08/02/2021

Job No.: 2019.213.002

AFFIDAVIT OF CORRECTION

GILES POINTE

SARPY COUNTY, NEBRASKA