

FILED SARPY COUNTY NEBRASKA  
INSTRUMENT NUMBER

2011-11103

04/29/2011 3:24:54 PM

*Lloyd J. Dowding*

REGISTER OF DEEDS

COUNTER ah ah C.E. ah  
VERIFY ah D. ah  
PROOF ah  
FEES \$ 90.00  
CHECK# \_\_\_\_\_  
CHG COL CASH \_\_\_\_\_  
REFUND \_\_\_\_\_ CREDIT \_\_\_\_\_  
SHORT \_\_\_\_\_ FGR \_\_\_\_\_



**THIS PAGE ADDED  
FOR RECORDING  
INFORMATION.**

**DOCUMENT STARTS ON  
NEXT PAGE.**

**LLOYD J. DOWDING**

SARPY COUNTY REGISTER OF DEEDS

Steven J. Stastny, Deputy

1210 GOLDEN GATE DRIVE, STE 1109

PAPILLION, NE 68046-2895

402-593-5773

*RLR(E)  
City of Lavista*

CERTIFICATION

STATE OF NEBRASKA     )  
   )  
 COUNTY OF SARPY        ) SS.  
   )  
 CITY OF LA VISTA        )

I, Pamela A. Buethe, the duly appointed, qualified, and acting City Clerk of the City of La Vista, Sarpy County, Nebraska, hereby officially certify:

That at its April 19, 2011 meeting the City Council of the City of La Vista, Nebraska, did adopt Ordinance No. 1138 entitled:

AN ORDINANCE TO ANNEX CERTAIN REAL ESTATE TO THE CITY OF LA VISTA, NEBRASKA (GILES CORNER, SID #239 AND CERTAIN ADJACENT LAND), AS MORE FULLY DESCRIBED HEREIN; TO MAKE PROVISION FOR EXTENSION OF SERVICES TO INHABITANTS OF TERRITORY ANNEXED; AND TO PROVIDE FOR THE EFFECTIVE DATE HEREOF.

I further certify that the attached document is a true and accurate copy of said ordinance.

IN WITNESS WHEREOF, I have hereunto set my hand and affixed the Seal of the City of La Vista hereto this 28th day of April 2011.



*Pamela A. Buethe*  
 \_\_\_\_\_  
 Pamela A. Buethe, CMC  
 City Clerk

# ORDINANCE RECORD

B

No. 72 B--REDFIELD & COMPANY INC., OMAHA

## ORDINANCE NO. 1138

AN ORDINANCE TO ANNEX CERTAIN REAL ESTATE TO THE CITY OF LA VISTA, NEBRASKA (GILES CORNER, SID #239 AND CERTAIN ADJACENT LAND), AS MORE FULLY DESCRIBED HEREIN; TO MAKE PROVISION FOR EXTENSION OF SERVICES TO INHABITANTS OF TERRITORY ANNEXED; AND TO PROVIDE FOR THE EFFECTIVE DATE HEREOF.

WHEREAS, the Mayor and City Council of the City of La Vista, in compliance with Nebraska Revised Statutes, Section 16-117, have adopted a resolution stating that the City is considering the annexation of certain land, have approved a plan for the extension of City services to said land, and have complied with the publication, mailing and public hearing requirements required by said statute; and

WHEREAS, the Planning Commission of the City of La Vista has held a hearing to consider the proposed annexation and plan to provide services, and the Mayor and City Council has obtained the recommendation of the Planning Commission of the City of La Vista to annex the below described land and provide services in accordance with the plan; and

WHEREAS, the Mayor and City Council of the City of La Vista find the below described territory to be contiguous or adjacent to the City of La Vista, Nebraska, and is urban or suburban in character and not agricultural land which is rural in character; and

WHEREAS, the Mayor and City Council of the City of La Vista have determined that sewerage facilities will be sufficient to serve said territory and said territory will be serviced by the water utility franchised by the City and that the City is in a position to extend police and fire protection and other municipal services to said below-described territory, so that the inhabitants of said territory shall receive substantially the services of other inhabitants of the City of La Vista, Nebraska.

NOW, THEREFORE, BE IT ORDAINED BY THE MAYOR AND CITY COUNCIL OF THE CITY OF LA VISTA, SARPY COUNTY, NEBRASKA:

SECTION 1. The following described territory situated in Sarpy County, Nebraska to-wit:

ALL OF LOTS 1 THROUGH 79, 80A, 80B, 81 THROUGH 96, 103 THROUGH 115, OUTLOTS A, B, C, D, AND E, GILES CORNER, A SUBDIVISION IN SARPY COUNTY, NEBRASKA, AND ALL PUBLIC STREETS LYING WITHIN SAID GILES CORNER;

TOGETHER WITH LOTS 1 THROUGH 5, GILES CORNER REPLAT 1, A SUBDIVISION IN SAID SARPY COUNTY, ALL MORE PARTICULARLY DESCRIBED AS FOLLOWS:

BEGINNING AT THE NORTHWEST CORNER OF SAID OUTLOT D;  
THENCE EAST ON THE NORTH LINE OF GILES CORNER TO THE WEST LINE OF 72<sup>ND</sup> STREET RIGHT-OF-WAY;

THENCE SOUTHERLY ON THE WEST LINE OF 72<sup>ND</sup> STREET RIGHT-OF-WAY TO THE NORTH LINE OF GILES ROAD RIGHT-OF-WAY;

THENCE WEST ON THE NORTH LINE OF GILES ROAD RIGHT-OF-WAY TO THE SOUTHWEST CORNER OF SAID LOT 1;

THENCE NORTH ON THE WEST LINE OF GILES CORNER TO THE POINT OF BEGINNING,

be and the same hereby is, annexed to and included within the corporate limits of the City of La Vista, Sarpy County, Nebraska, and that the inhabitants thereof shall, from and after the effective date of this ordinance, be subject to the ordinances and regulations of the City of La Vista, Sarpy County, Nebraska.

SECTION 2. That the inhabitants of the above-described territory annexed to the City shall receive substantially the services of other inhabitants of such City as soon as practicable, in accordance with Neb. Rev. Stat. Section 16-120 and the Plan to Extend Services to Giles Corner, which Plan, as amended and submitted to the City Council, is hereby ratified, affirmed and approved. Adequate plans and necessary City Council action to furnish such services shall be adopted not later than one year after the date of annexation.

# ORDINANCE RECORD

-C-

No. 728-REDFIELD & COMPANY INC., OMAHA

**SECTION 3.** This ordinance shall be in full force and effect from and after passage, approval and publication as provided by law.

PASSED AND APPROVED THIS 19TH DAY OF APRIL, 2011.

CITY OF LA VISTA

  
\_\_\_\_\_  
Douglas Kindig, Mayor

ATTEST:

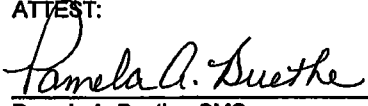
  
\_\_\_\_\_  
Pamela A. Buethe, CMC  
City Clerk

K:\APPS\City Hall\ORDINANCES\1138 Annexation - Giles Corner - SID 238.doc

D

CERTIFICATION

STATE OF NEBRASKA            )  
   )  
 COUNTY OF SARPY            ) SS.  
   )  
 CITY OF LA VISTA            )

I, Pamela A. Bueth, the duly appointed, qualified, and acting Clerk of the City of La Vista, Sarpy County, Nebraska, hereby officially certify:

That the attached document is a true and accurate copy of the map outlining the area annexed into the City of La Vista which becomes effective on May 4, 2011.

IN WITNESS WHEREOF, I have hereunto set my hand and affixed the Seal of the City of La Vista hereto this 28th day of April 2011.



*Pamela A. Bueth*  
 \_\_\_\_\_  
 Pamela A. Bueth, CMC  
 City Clerk

2011 1103 E

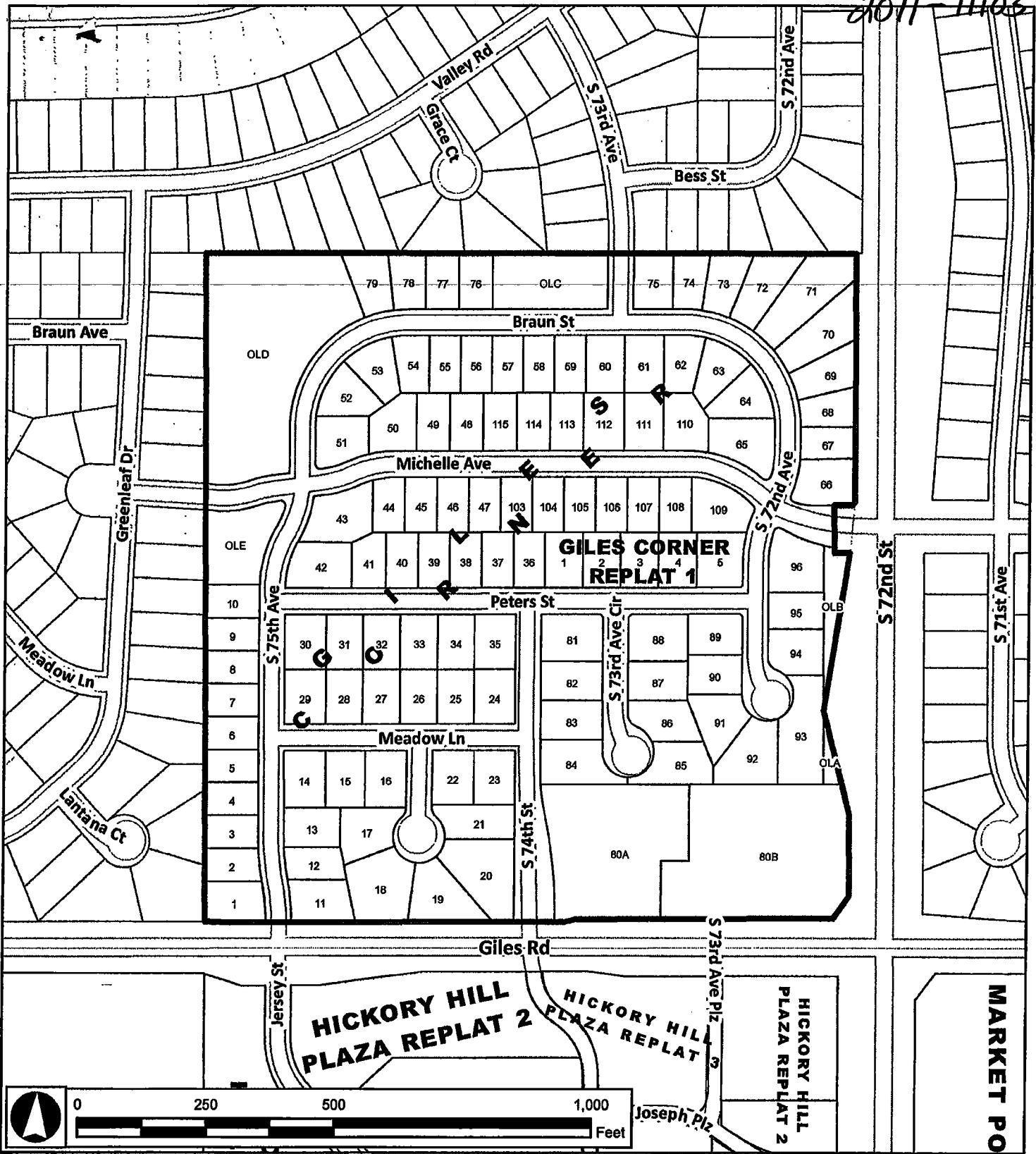

### Annexation Area Map

#### Legend

- La Vista City Limits
- Annexation Areas

### SID 239 - Giles Corner

October 5, 2010  
CAS

