

BEADLES ADDITION

Filed 5-22-56 P. 6

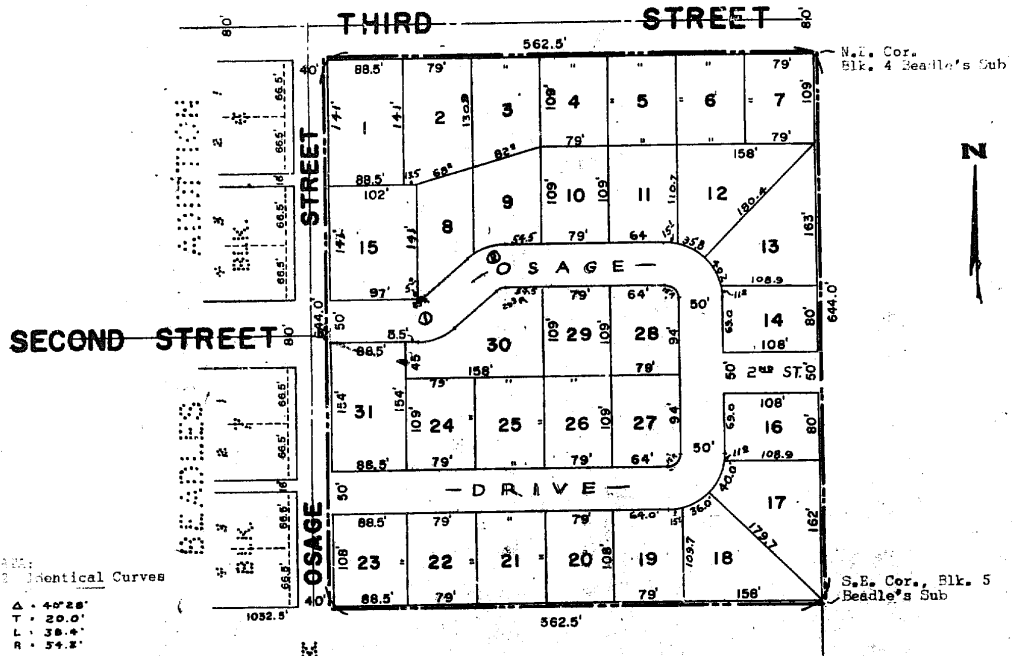

CURVE DATA:
 1 & 2 Identical Curves
 Δ = 40°28'
 T = 20.0'
 L = 38.4'
 R = 34.2'

PLAT OF

GAYER ADDITION

SURVEYOR'S CERTIFICATE

This is to certify that I have accurately surveyed and staked with iron pipes the lots and streets of Gayer Addition, an addition to the City of Papillion, Nebraska. Gayer Addition is a replat of blocks 4 and 5 of Beadles Subdivision; of all vacated valleys in said blocks 4 and 5; vacated second street east of Osage St., and the east 10' of vacated Osage Street from the south edge of Third St. to the north line of First St., if extended, including the east 10' of intersection of Second and Osage Sts. and all more particularly described as follows: Beginning at the S.W. corner of block 5, Beadles Subdivision; thence west along the south edge of said block 5 a distance of 562.5'; thence north on a line parallel to the east edge of Osage St. a distance of 64.0'; thence east along the south line of Third St. extended a distance of 562.5' to northeast corner of Block 4, Beadles Subdivision; thence south along the east line of blocks 4 and 5 of Beadles Subdivision a distance of 64.0' to point of beginning. All lying in the N.W. 1/4 of section 26, T 14N, R 12 E of the 6th P.M. Larv County, Nebr.

Dated this 28 day of April, 1956 Signed W. H. Scott
 W. H. Scott
 Registered Engineer
 Registration # E-1087

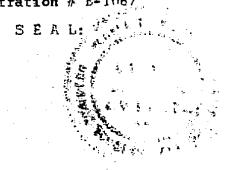

DEDICATION Know all men by these presents: That H. L. Gayer and Helen M. Gayer, husband and wife and Hans P. Harder and Ida Harder, husband and wife; who are the owners and proprietors of the property described in the surveyors certificate on this plat, has caused said property to be subdivided into lots and streets shown on this plat, and to be herea ter known as Gayer Addition, and they do hereby dedicate to the public for public use the streets as shown on said plat and do hereby state that the above subdivision of the property described in the surveyor's certificate as appears on this plat, is made with the free consent and in accordance with the desire of the undersigned owners and proprietors.

NOTARY PUBLIC
 STATE OF NEBRASKA } ss
 COUNTY OF DAWES }
 this 28 day of April, 1956, before me, the undersigned, a notary public in and for said county, personally came Hans P. Harder, Ida Harder, H. L. Gayer, Helen M. Gayer known to me personally to be the persons whose names are affixed to the above dedications, and acknowledged the execution thereof to be their voluntary act and deed as such officer, and the voluntary act and deed, was thereto affixed my hand and notarial seal the day and year last above written.

TREASURER'S CERTIFICATE
 This is to certify that there are no regular or special taxes due or unpaid on the above described tract set forth as Gayer Addition.
 Date 5-2-56
W. H. Scott
 County Treasurer.

ACCEPTANCE BY CITY COUNCIL
 This plat of Gayer Addition was approved and accepted by the City Council of the City of Papillion on
May 2, 1956
Carl F. Stinson
 Mayor

GAYER ADDITION	
for H. L. Gayer 8723 Broadmoor Dr. - R 3416	
Scale: 1"=100'	Rev. by
Date: Apr. 20, 1956	Revised
W. H. SCOTT, P.E. 715 N. 57 Ave. - At 4404 Omaha, Neb.	
Title Gayer Addition	Drawing No. 5631-2

Filed 5-22-56 P. 6