

# GREENDALE

LOTS 1 THRU 8, INCLUSIVE.  
 BEING A PLATTING OF PART OF THE EAST 1/2 OF THE  
 SOUTHEAST 1/4 OF THE SOUTHEAST 1/4 OF SECTION 6, T14N,  
 R13E, OF THE 6TH P.M., DOUGLAS COUNTY, NEBRASKA.

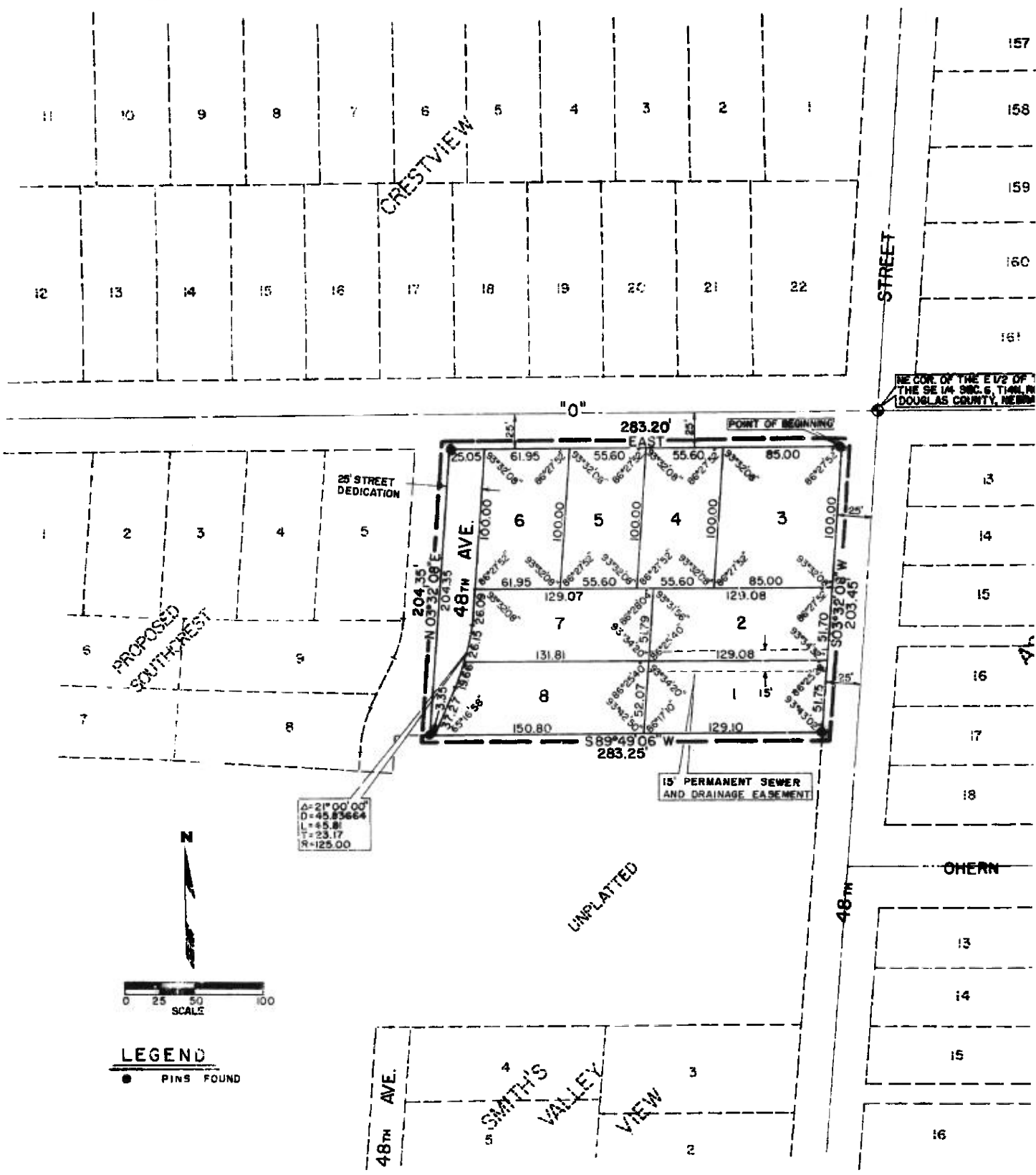

$\Delta = 21^{\circ}00'00''$   
 $D = 45.83664$   
 $L = 45.81$   
 $T = 23.17$   
 $R = 125.00$

**LEGEND**  
 ● PINS FOUND

SURVEYOR'S CERTIFICATE

I HEREBY CERTIFY that I have accurately surveyed and staked, with iron pipe, all corners of lots, streets, angle points, and ends of all curves in GREENDALE, Lots 1 thru 6, inclusive, being a platting of that part of the East 1/2 of the SE 1/4 of the SE 1/4 of Section 6, T 14 N, R 13 E of the 6th P.M., Douglas County, Nebraska, more particularly described as follows: Beginning at a point 25 feet East of the East line and 25 feet South of the North line of said East 1/2 of the SE 1/4 of the SE 1/4 of Section 6 (assuming the North line of said East 1/2 of the SE 1/4 of the SE 1/4 of Section 6 to be East-West in accordance with the bearing S 69° 30' 00" W for 203.45 feet along a line 15 feet West of and parallel with the East line of said East 1/2 of the SE 1/4 of Section 6; thence S 09° 00' 00" W for 213.25 feet; thence S 03° 32' 00" E for 204.35 feet; thence East 203.20 feet along a line 25 feet South of and parallel with the East 1/2 of the SE 1/4 of the SE 1/4 of Section 6 to the point of beginning.

5-29-75 Date

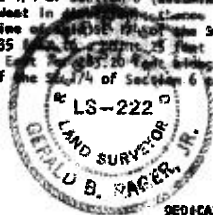

Signature of Gerald B. Packer, Jr., Registered Land Surveyor No. 222

DEDICATION

KNOW ALL MEN BY THESE PRESENTS: That I, FRANKLIN P. ROGERS, being the sole owner of the land described within the Surveyor's Certificate and embraced within this plat, have caused said land to be subdivided into lots as shown, said subdivision to be hereafter known as GREENDALE, and I do hereby certify and approve of the disposition of my property as shown on this plat, and I do hereby dedicate to the public, for public use, the street and easement as shown on this plat.

Signature of Franklin P. Rogers

ACKNOWLEDGEMENT OF MARRIAGE

STATE OF NEBRASKA) ss  
COUNTY OF DOUGLAS)

On this 30th day of May, 1975, before me, a notary public, duly commissioned and qualified, in and for said county, appeared FRANKLIN P. ROGERS, personally known by me to be the identical person whose name is affixed above, and he did acknowledge his execution of the foregoing Dedication to be his voluntary act and deed.

WITNESS my hand and official seal the date last aforesaid.

Notary Public  
My Commission Expires  
March 12, 1978

My commission expires on March 11, 1978

Signature of Notary Public

COUNTY TREASURER'S CERTIFICATE

THIS IS TO CERTIFY that I find no regular or special taxes due or delinquent against the property described in the Surveyor's Certificate and embraced in this plat, as shown by the records of this office, this 30th day of June, 1975.

Signature of Deputy

Signature of Douglas County Treasurer

APPROVAL OF CITY ENGINEER

I HEREBY APPROVE the plat of GREENDALE on this 23rd day of June, 1975.

Signature of City Engineer

APPROVAL OF CITY PLANNING BOARD

This plat of GREENDALE was approved by the City Planning Board of the City of Omaha, this 25th day of June, 1975.

Signature of Chairman, City Planning Board

APPROVAL OF OMAHA CITY COUNCIL

This plat of GREENDALE was approved and accepted by the City Council of Omaha on this 25th day of June, 1975.

Signatures of City Clerk and President

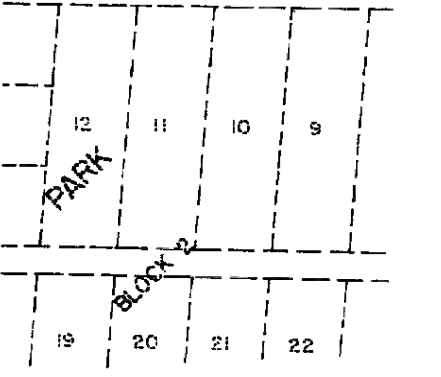
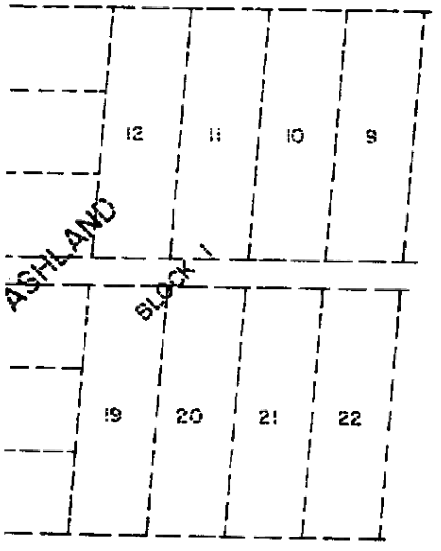
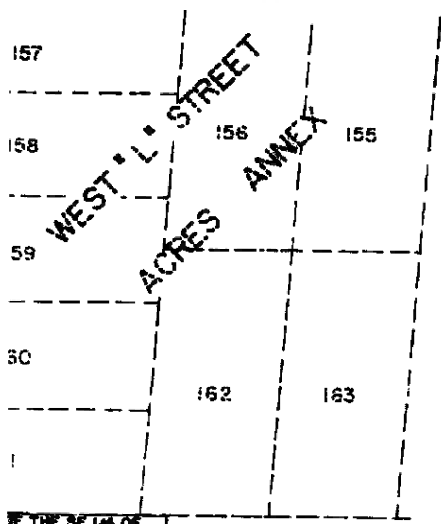

#63

ENTERED IN NUMERICAL INDEX AND RECORDED IN THE REGISTER OF DEEDS OFFICE IN DOUGLAS COUNTY, NEBRASKA  
28 DAY OF August 1975 AT 3:10 P.M. G. HAROLD OSTLER, REGISTER OF DEEDS

525

JOB 75 D A 0-2 SHI