

ORDINANCE NO. 51

AN ORDINANCE ENACTED PURSUANT TO SECTION 17-567, R.R.S., 1943 AND AMENDMENTS THERETO, ACCEPTING AND CONFIRMING THE DEDICATION OF THE FOLLOWING DESCRIBED REAL PROPERTY, TO-WIT:

That part of the SW $\frac{1}{4}$ of SE $\frac{1}{4}$ of SE $\frac{1}{4}$ of Section 36, T16N, R9E of the 6th P.M., Douglas County, Nebraska, more particularly described as follows: Commencing at a point 33 feet North of and 1320 feet West of the SE Corner of said Section 36, T16N, R9E; thence East and along the North R.O.W. line of Meigs Street for 175.00 feet to the point of beginning; thence North and perpendicular to the North R.O.W. line of Meigs Street for 179.00 feet; thence along a 40.00 foot radius curve to the left for 178.39 feet; thence South and perpendicular to the North R.O.W. line of Meigs Street for 140.27 feet to a point on the North R.O.W. line of Meigs Street; thence East along the North R.O.W. line of Meigs Street for 50.00 feet to the Point of Beginning.

TO A PUBLIC USE AS A PUBLIC STREET BY THE PROPRIETOR THEREOF, AND SUBJECTING THE HEREIN DESCRIBED PROPERTY TO THE USE AND CONTROL OF THE CITY COUNCIL OF THE CITY OF VALLEY, DOUGLAS COUNTY, NEBRASKA; PROVIDING FOR AN EFFECTIVE DATE OF THIS ORDINANCE; PROVIDING A SEVERABILITY CLAUSE; AND PROVIDING FOR THE REPEAL OF ALL ORDINANCES IN CONFLICT HEREWITH.

BE IT ORDAINED BY THE MAYOR AND CITY COUNCIL OF THE CITY OF VALLEY, DOUGLAS COUNTY, NEBRASKA, AS FOLLOWS:

Section 1. The following described property shall be and hereby is dedicated to public use as a public street in the City of Valley, Douglas County, Nebraska, towit:

That part of the SW $\frac{1}{4}$ of SE $\frac{1}{4}$ of SE $\frac{1}{4}$ of Section 36, T16N, R9E of the 6th P.M., Douglas County, Nebraska, more particularly described as follows: Commencing at a point 33 feet North of and 1320 feet West of the SE Corner of said Section 36, T16N, R9E; thence East and along the North R.O.W. line of Meigs Street for 175.00 feet to the point of beginning; thence North and perpendicular to the North R.O.W. line of Meigs Street for 179.00 feet; thence along a 40.00 foot radius curve to the left for 178.39 feet; thence South and perpendicular to the North R.O.W. line of Meigs Street for 140.27 feet to a point on the North R.O.W. line of Meigs Street; thence East along the North R.O.W. line of Meigs Street for 50.00 feet to the Point of Beginning.

Section 2. The herein described property shall hereafter be subject to and under the use and control of the City Council of Valley, Douglas County, Nebraska, as a public street; and the dedication thereof by its proprietor be and hereby is accepted and confirmed.

Section 3. A plat of the herein described property is attached hereto and made a part hereof.

Section 4. This ordinance shall take effect and be in force after its passage and approval, as provided by law.

Section 5. If any section, clause, provision, or part or portion of any section, clause, or provision of this ordinance or the application thereof to any person or circumstance is held unconstitutional, such invalidity or unconstitutionality shall not affect the validity or application of any other section, clause, provision or part or portion of this ordinance.

Section 6. All ordinances or parts thereof in conflict herewith are hereby repealed.

PASSED AND APPROVED this 3rd day of October, 1978.

CITY OF VALLEY, NEBRASKA,

BY Rodger D. Waldron
~~RODGER WALDRON, ACTING MAYOR~~
RODGER WALDRON, ACTING MAYOR

ATTEST:

Barbara Pforr
BARBARA PFORR, Clerk



CITY OF

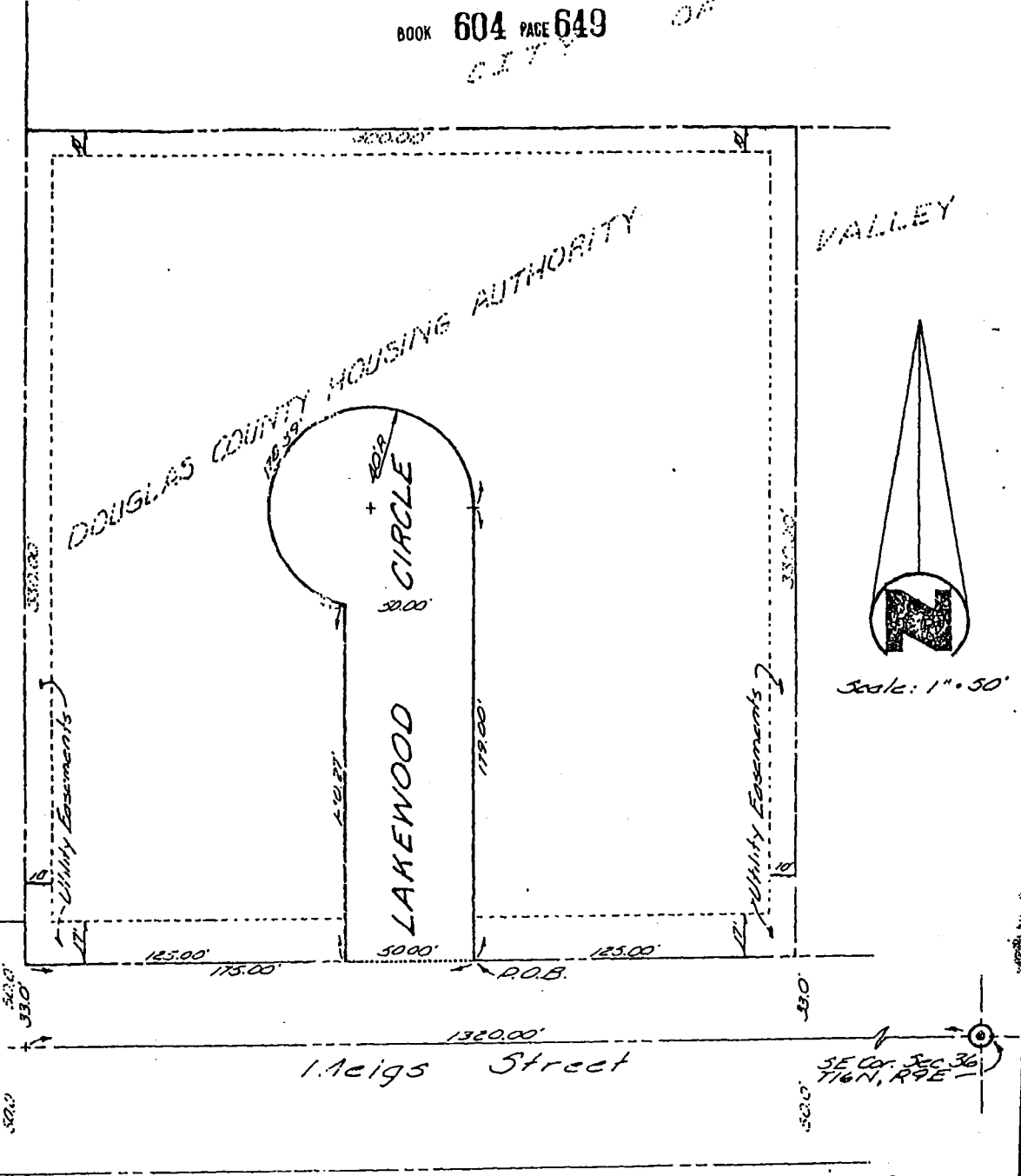

H. W. [Signature]

RECEIVED
1978 OCT 13 PM 4:10

E. WESLIND OSILER
REGISTER OF DEEDS
DOUGLAS COUNTY, NEBR.

Book 604
Page 647
of Three

Fee 9.25
Index H
Comped [initials]
36-16-9
X

36-16-9