

AFFIDAVIT

"FONTENELLE HILLS II"

A Subdivision located in part of Section 25, Township 14 North, Range 12 East of the 6th P.M., Sarpy County, Nebraska.

THIS IS A CORRECTED PLAT OF OUTLOT ONE AND LOT 146.

CERTIFICATION:
This is to certify that part of the dimensions in outlot one, Lot 146, and part of the perimeter were shown in error on the original platting of Fontenelle Hills II and to further certify that this plat correctly shows the originally intended bearings and dimensions.

NOTE:
N00°04'48"W = CORRECT BEARING.
85.96 = CORRECT DIMENSION.

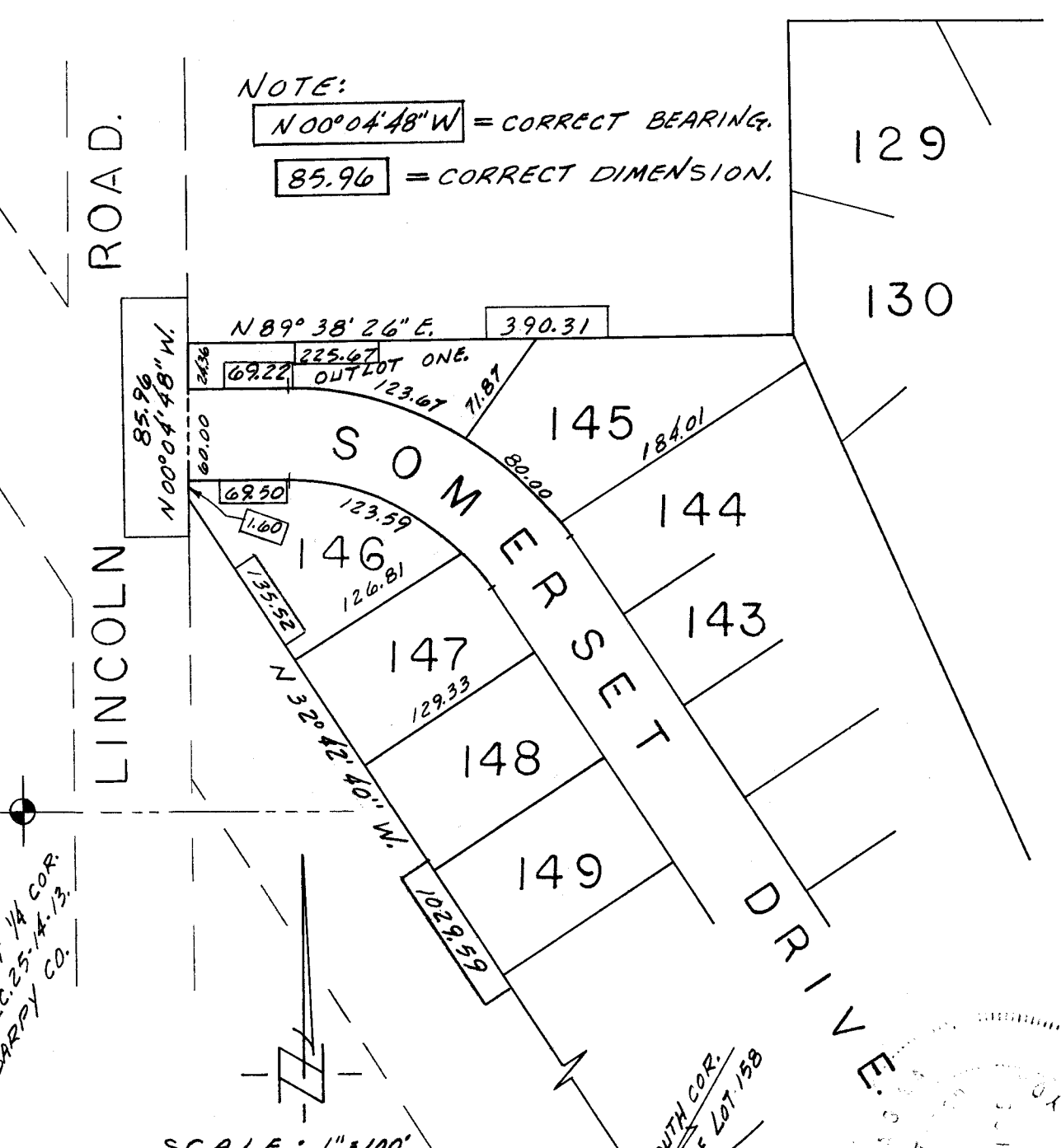

SCALE: 1"=100'
Date: October 15, 1969

William A. Fell LS-125
REGISTERED LAND SURVEYOR
GOLLEHON, SCHEMME & ASSOCIATES, INC.
ARCHITECTS • ENGINEERS • PLANNERS

DESIGNED _____ DRAWN L.T.V. CHECKED W.A.F. DATE 10-15-69 SHEET NO. _____

FONTENELLE HILLS II

A REPEAT OF PART OF THE LOTS IN MARIAN PARK TOGETHER WITH PART OF BELLEVUE BLVD., PART OF SOMERSET ROAD, PART OF CLIFF DRIVE AND ALL OF OAK PARK AVENUE, ALL LOCATED IN MARIAN PARK ADDITION, AN ADDITION LOCATED IN SECTION 25, TOWNSHIP 14 NORTH, RANGE 12 EAST OF THE 6TH P.M., SARPY COUNTY, NEBRASKA.

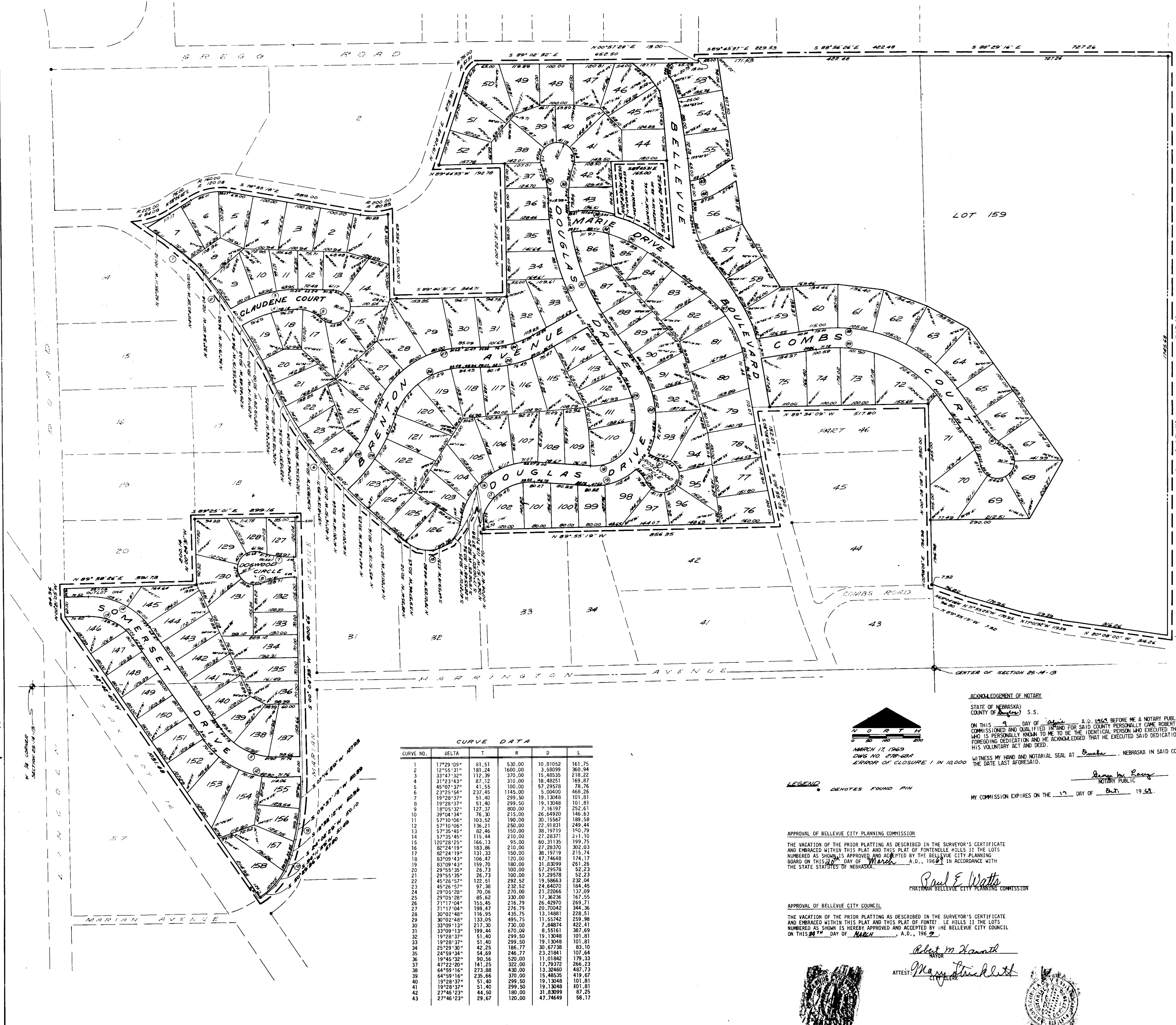

CURVE DATA

CURVE NO.	BETA	T	R	D	L
1	172°29'09"	181.51	530.00	10,810.82	161.75
2	172°29'09"	181.51	530.00	10,810.82	161.75
3	172°29'09"	181.51	530.00	10,810.82	161.75
4	172°29'09"	181.51	530.00	10,810.82	161.75
5	172°29'09"	181.51	530.00	10,810.82	161.75
6	172°29'09"	181.51	530.00	10,810.82	161.75
7	172°29'09"	181.51	530.00	10,810.82	161.75
8	172°29'09"	181.51	530.00	10,810.82	161.75
9	172°29'09"	181.51	530.00	10,810.82	161.75
10	172°29'09"	181.51	530.00	10,810.82	161.75
11	172°29'09"	181.51	530.00	10,810.82	161.75
12	172°29'09"	181.51	530.00	10,810.82	161.75
13	172°29'09"	181.51	530.00	10,810.82	161.75
14	172°29'09"	181.51	530.00	10,810.82	161.75
15	172°29'09"	181.51	530.00	10,810.82	161.75
16	172°29'09"	181.51	530.00	10,810.82	161.75
17	172°29'09"	181.51	530.00	10,810.82	161.75
18	172°29'09"	181.51	530.00	10,810.82	161.75
19	172°29'09"	181.51	530.00	10,810.82	161.75
20	172°29'09"	181.51	530.00	10,810.82	161.75
21	172°29'09"	181.51	530.00	10,810.82	161.75
22	172°29'09"	181.51	530.00	10,810.82	161.75
23	172°29'09"	181.51	530.00	10,810.82	161.75
24	172°29'09"	181.51	530.00	10,810.82	161.75
25	172°29'09"	181.51	530.00	10,810.82	161.75
26	172°29'09"	181.51	530.00	10,810.82	161.75
27	172°29'09"	181.51	530.00	10,810.82	161.75
28	172°29'09"	181.51	530.00	10,810.82	161.75
29	172°29'09"	181.51	530.00	10,810.82	161.75
30	172°29'09"	181.51	530.00	10,810.82	161.75
31	172°29'09"	181.51	530.00	10,810.82	161.75
32	172°29'09"	181.51	530.00	10,810.82	161.75
33	172°29'09"	181.51	530.00	10,810.82	161.75
34	172°29'09"	181.51	530.00	10,810.82	161.75
35	172°29'09"	181.51	530.00	10,810.82	161.75
36	172°29'09"	181.51	530.00	10,810.82	161.75
37	172°29'09"	181.51	530.00	10,810.82	161.75
38	172°29'09"	181.51	530.00	10,810.82	161.75
39	172°29'09"	181.51	530.00	10,810.82	161.75
40	172°29'09"	181.51	530.00	10,810.82	161.75
41	172°29'09"	181.51	530.00	10,810.82	161.75
42	172°29'09"	181.51	530.00	10,810.82	161.75
43	172°29'09"	181.51	530.00	10,810.82	161.75

ACKNOWLEDGMENT OF NOTARY
STATE OF NEBRASKA
COUNTY OF SARPY) S.S.
I, John E. Rice, Notary Public, do hereby certify that the foregoing plat was executed by the undersigned on this 17 day of March, A.D. 1969, at Bellevue, Nebraska, in said county.

ACKNOWLEDGMENT OF NOTARY
STATE OF NEBRASKA
COUNTY OF SARPY) S.S.
I, John E. Rice, Notary Public, do hereby certify that the foregoing plat was executed by the undersigned on this 17 day of March, A.D. 1969, at Bellevue, Nebraska, in said county.

ACKNOWLEDGMENT OF NOTARY
STATE OF NEBRASKA
COUNTY OF SARPY) S.S.
I, John E. Rice, Notary Public, do hereby certify that the foregoing plat was executed by the undersigned on this 17 day of March, A.D. 1969, at Bellevue, Nebraska, in said county.

ACKNOWLEDGMENT OF NOTARY
STATE OF NEBRASKA
COUNTY OF SARPY) S.S.
I, John E. Rice, Notary Public, do hereby certify that the foregoing plat was executed by the undersigned on this 17 day of March, A.D. 1969, at Bellevue, Nebraska, in said county.

ACKNOWLEDGMENT OF NOTARY
STATE OF NEBRASKA
COUNTY OF SARPY) S.S.
I, John E. Rice, Notary Public, do hereby certify that the foregoing plat was executed by the undersigned on this 17 day of March, A.D. 1969, at Bellevue, Nebraska, in said county.

SURVEYORS' CERTIFICATE
I, William A. Fell, do hereby certify that the foregoing plat was executed by the undersigned on this 17 day of March, A.D. 1969, at Bellevue, Nebraska, in said county.

RATIFICATION OF REPLAT AND PETITION FOR VACATION
I, William A. Fell, do hereby certify that the foregoing plat was executed by the undersigned on this 17 day of March, A.D. 1969, at Bellevue, Nebraska, in said county.

ACKNOWLEDGMENT OF NOTARY
STATE OF NEBRASKA
COUNTY OF SARPY) S.S.
I, John E. Rice, Notary Public, do hereby certify that the foregoing plat was executed by the undersigned on this 17 day of March, A.D. 1969, at Bellevue, Nebraska, in said county.

ACKNOWLEDGMENT OF NOTARY
STATE OF NEBRASKA
COUNTY OF SARPY) S.S.
I, John E. Rice, Notary Public, do hereby certify that the foregoing plat was executed by the undersigned on this 17 day of March, A.D. 1969, at Bellevue, Nebraska, in said county.

ACKNOWLEDGMENT OF NOTARY
STATE OF NEBRASKA
COUNTY OF SARPY) S.S.
I, John E. Rice, Notary Public, do hereby certify that the foregoing plat was executed by the undersigned on this 17 day of March, A.D. 1969, at Bellevue, Nebraska, in said county.

ACKNOWLEDGMENT OF NOTARY
STATE OF NEBRASKA
COUNTY OF SARPY) S.S.
I, John E. Rice, Notary Public, do hereby certify that the foregoing plat was executed by the undersigned on this 17 day of March, A.D. 1969, at Bellevue, Nebraska, in said county.

ACKNOWLEDGMENT OF NOTARY
STATE OF NEBRASKA
COUNTY OF SARPY) S.S.
I, John E. Rice, Notary Public, do hereby certify that the foregoing plat was executed by the undersigned on this 17 day of March, A.D. 1969, at Bellevue, Nebraska, in said county.

ACKNOWLEDGMENT OF NOTARY
STATE OF NEBRASKA
COUNTY OF SARPY) S.S.
I, John E. Rice, Notary Public, do hereby certify that the foregoing plat was executed by the undersigned on this 17 day of March, A.D. 1969, at Bellevue, Nebraska, in said county.