

MISC 2007001018



JAN 03 2007 12:10 P 2

Received - DIANE L. BATTIATO  
Register of Deeds, Douglas County, NE  
1/3/2007 12:10:19.63



2007001018

**AFFIDAVIT OF CORRECTION**

This Affidavit of Correction is to correct the omission of the rear dimension on Lots 22 through 26, inclusive, Lot 29, Lot 30 and Lots 95 through 99, inclusive, FIVE FOUNTAINS, a subdivision, as surveyed, platted and recorded in the Douglas County, Nebraska Register of Deeds Office in Instrument # 2006106173 on September 14, 2006.

The correct arc dimension for each rear lot line along a radius of 210.00 feet is as follows:

- Lot 22 = 99.30'
- Lot 23 = 197.98'
- Lot 24 = 204.70'
- Lot 25 = 197.98'
- Lot 26 = 120.41'
- Lot 29 = 117.91'
- Lot 30 = 122.89'
- Lot 95 = 101.26'
- Lot 96 = 192.49'
- Lot 97 = 201.36'
- Lot 98 = 192.49'
- Lot 99 = 118.85'

I, Robert D. Proett, do hereby submit this affidavit to correct the above listed omissions as shown on the attached drawing and I affirm that I am the identical person whose name appears on the Land Surveyor's Certificate on the plat of FIVE FOUNTAINS.

  
Robert D. Proett, LS 379



**ACKNOWLEDGEMENT OF NOTARY**

State of Nebraska )  
SS )  
County of Douglas )

On this the 21<sup>st</sup> day of September, 2006, A.D., before me, a Notary Public, duly commissioned and qualified for said County, appeared Robert D Proett, who is personally known to me to be the identical person whose name is affixed to the above instrument and he did acknowledge his execution of the foregoing to be his voluntary act and deed.

Witness my hand and seal the date aforesaid.

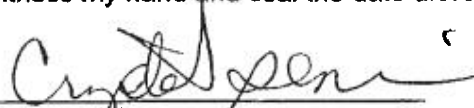
  
Notary Public

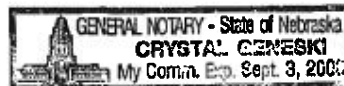

MISC FEE 16.00 FB 00-12157.  
BKP \_\_\_\_\_ C/O \_\_\_\_\_ COMP SB  
DEL \_\_\_\_\_ SCAN \_\_\_\_\_ FV \_\_\_\_\_

LAMP 12 2048

AFFIDAVIT OF CORRECTION

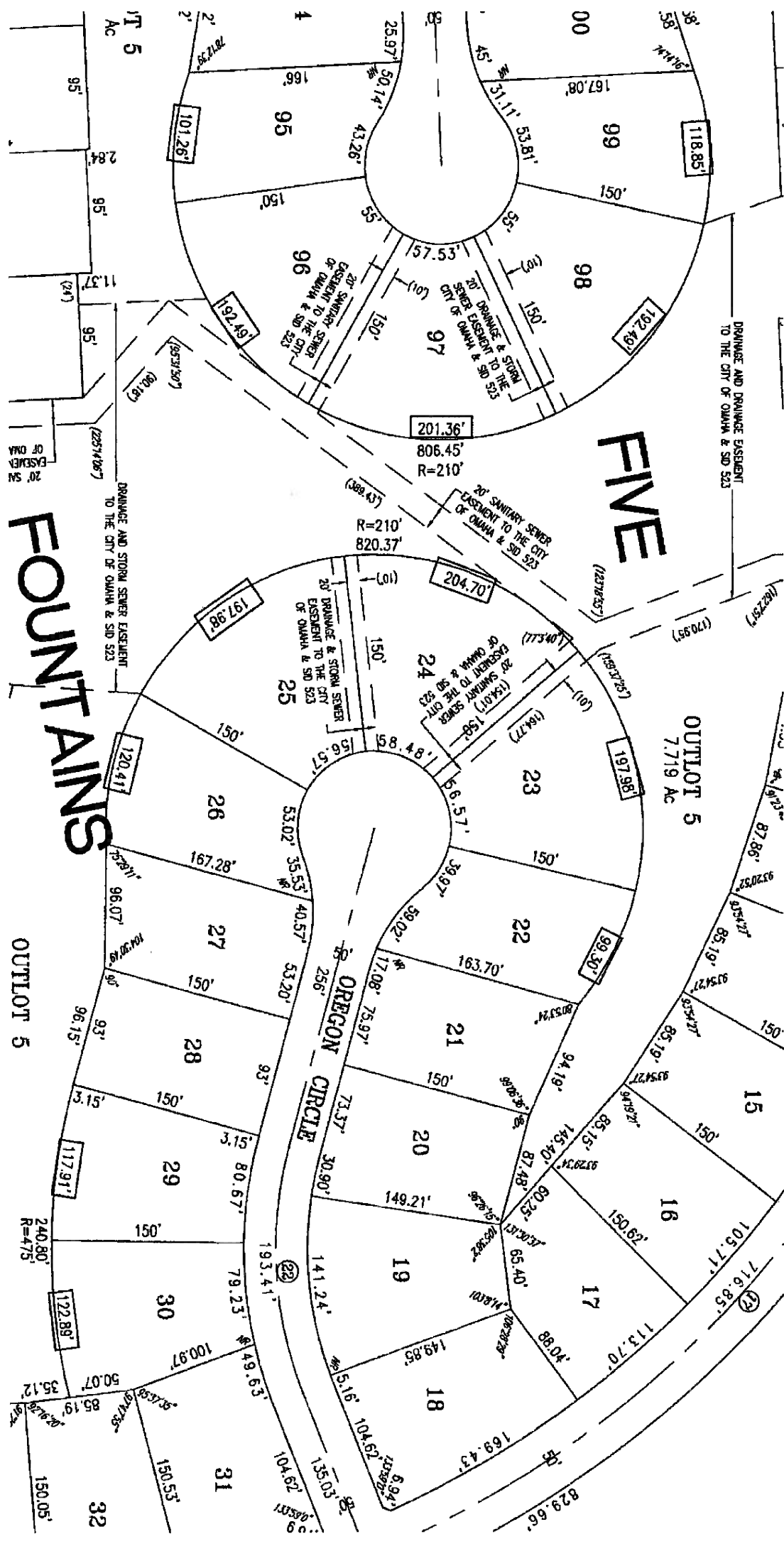

FOUNTAINS

FIVE

OUTLOT 5  
7.719 Ac

OREGON CIRCLE

OUTLOT 5

**Lamp, Rynearson & Associates, Inc.**  
 14710 West Dodge Road, Suite 100  
 Omaha, Nebraska 68154-2027

WWW.LRA-INC.COM  
 (Ph) 402.496.2498  
 (Fax) 402.496.2730

drawn by: EAM  
 designer: RDP  
 job number-task: 04106.01-003  
 date: 9-20-06  
 book: page:  
 file name: 04106F102-CORRECTION.DWG