

FAIR HAVEN SECOND ADDITION, GRETNA, NEBR.

SURVEYOR'S CERTIFICATE

I hereby certify that under my supervision, a tract of land located in the NW 1/4 of the SW 1/4 of Section 36, Township 14 North, Range 10 East of the 6th P.M., Sarpy County, Nebraska, was surveyed and staked with iron pins as shown on this plat. Commencing at a point on the west line of Wessgaye St. 50' west of the north-west corner of Lot 9-Fair Haven Addition; thence southerly along said west line of Wessgaye St. a distance of 594'; thence westerly with an interior angle of 90°00' a distance of 120'; thence north-westerly with an interior angle of 90°00' a distance of 454'; thence north-easterly with an interior angle of 143°08' a distance of 50'; thence northerly with an interior angle of 216°52' a distance of 100'; thence easterly with an interior angle of 90°00' a distance of 90' to the point of beginning, being a part of Tax Lots "D" and "D1" and to be known hereafter as FAIR HAVEN SECOND ADDITION.

Notes of this survey are recorded in Page 3, Sarpy County Surveyor's Office. 2-26-1959.

Francis I. Waltz
Francis I. Waltz
L.S. # 41

CITY COUNCIL'S ACCEPTANCE

This plat of Fair Haven Second Addition was approved and accepted by the City Council of Gretna, Sarpy County, Nebr. this 36th day of March, 1959.

John W. Warren
Mayor

Ed Smith
City Clerk

ACKNOWLEDGEMENT

State of Nebraska ss.
County of Sarpy

On this 28th day of March, 1959, before me, a notary public in and for said county, personally came Hugo M. Schnack and Minnie Schnack, husband and wife, who are personally known to me to be the identical persons whose names are attached to the dedication on this plat and they acknowledged the signing of same to be their own voluntary act and deed.

I witness my hand and notarial seal the last date above written.

W. J. Dwyer
Notary Public

My commission expires: Jan 15-1960

DEDICATION

Know all men by these presents; That Hugo M. Schnack and Minnie Schnack, husband and wife, owners and proprietors of the land described in the Surveyor's Certificate on this plat, have caused said property to be subdivided into lots as shown herein, and they do hereby state that the subdivision of said property is made with the free consent and in accordance with the desire of the undersigned owners and proprietors.

In witness whereof, the said owners have hereunto affixed their signatures this 28th day of March, 1959.

Hugo M. Schnack
Hugo M. Schnack

Minnie Schnack
Minnie Schnack

COUNTY TREASURER'S CERTIFICATE

I hereby certify that the records of my office show no taxes or special assessments due nor delinquent upon the property described in the Surveyor's Certificate on this plat as of the 2nd day of March, 1959.

Robert M. Eby
Robert M. Eby,
Sarpy County Treasurer

COUNTY SURVEYOR'S APPROVAL

This plat of Fair Haven Second Addition was approved and accepted this 13th day of March, 1959.

Francis I. Waltz
Francis I. Waltz,
Sarpy County Surveyor

STATE OF NEBRASKA }
SARPY COUNTY }

Filed for record this 28th day of March, 1959.
at _____ o'clock P.M.
and returned to me this _____ day of _____, 1959.
at _____ o'clock P.M.
by _____ Notary Public

FILED 5-4-59

Drawn by N.P. Whitney by Joe R. J. Kelly

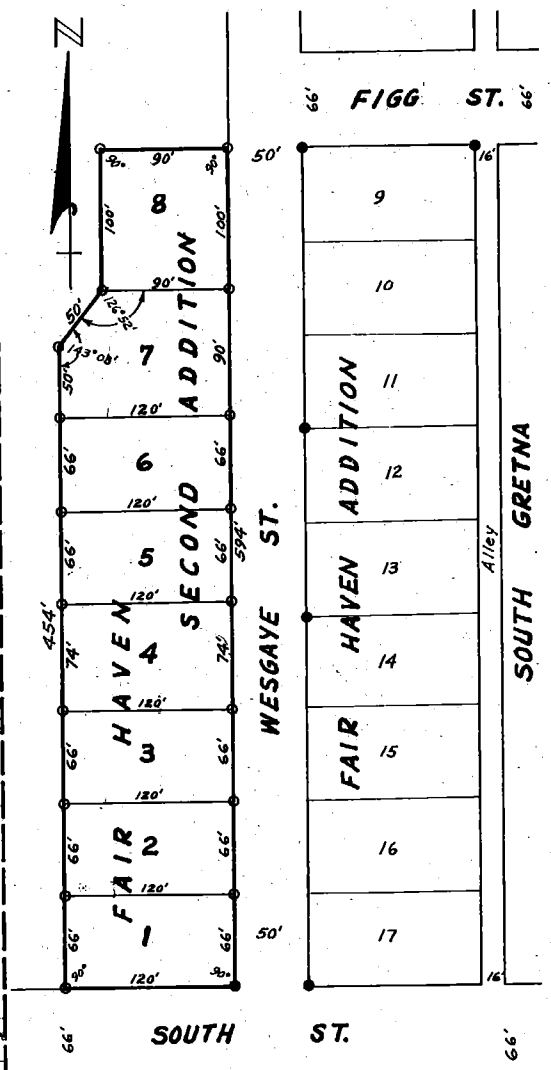
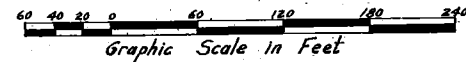

SCALE: 1" = 60'

LEGEND
● = Found existing iron pin
○ = Set iron pin