



1147 385 MISC



05272 95 385-387

R.S. Land Inc
11823 Arbutum #200
Omaha, NE 68144

37.00
47.00

RELEASE OF EASEMENT

In consideration of the sum of \$1.00 and other valuable consideration, Sanitary and Improvement District No. 206, Douglas County, hereby releases the easement granted by Damark Properties, Inc. to the Sanitary and Improvement District No. 206, on the following described property, situated in the County of Douglas and the State of Nebraska, to-wit:

SEE ATTACHED

which was recorded on the 24th day of September 1971 in Book 503 of Miscellaneous Records at Page 295 of the Miscellaneous Records of Douglas County, Nebraska.

WITNESS our hands this 28 day of April, 1995.

ATTEST:

Clerk Aaron F. Faltin

SANITARY AND IMPROVEMENT DISTRICT
NO. 206 OF DOUGLAS COUNTY, NEBRASKA

By: 
Chairman Brian Heskin

STATE OF NEBRASKA)
SS
COUNTY OF DOUGLAS)

On this 28 day of April 1995, before me the undersigned, a Notary Public in and for said County, personally came Brian Heskin, Chairman of Sanitary and Improvement District No. 206 of Douglas County, Nebraska, to me personally known to be the Chair and the identical person whose name is affixed to the above Release, and acknowledge the execution thereof to be his/her voluntary act and deed as such officer and the voluntary act and deed of the said Sanitary and Improvement District No. 206, and that the Seal of the said Sanitary and Improvement District No. 206 was thereto affixed by its authority.

WITNESS my hand and Notarial Seal at Omaha in said County the day and year last above written.

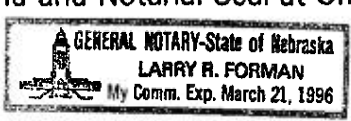

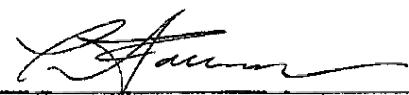
Notary Public
H
MC-11925
170

RECEIVED

SEAL

MAY 19 10 10 AM '95

GEORGE J. BOULEWICZ
REGISTER OF DEEDS
DOUGLAS COUNTY

R.S. Lend, Inc.
 T 11823 Archer # 220
 Omaha, Ne 68144

EXHIBIT-A

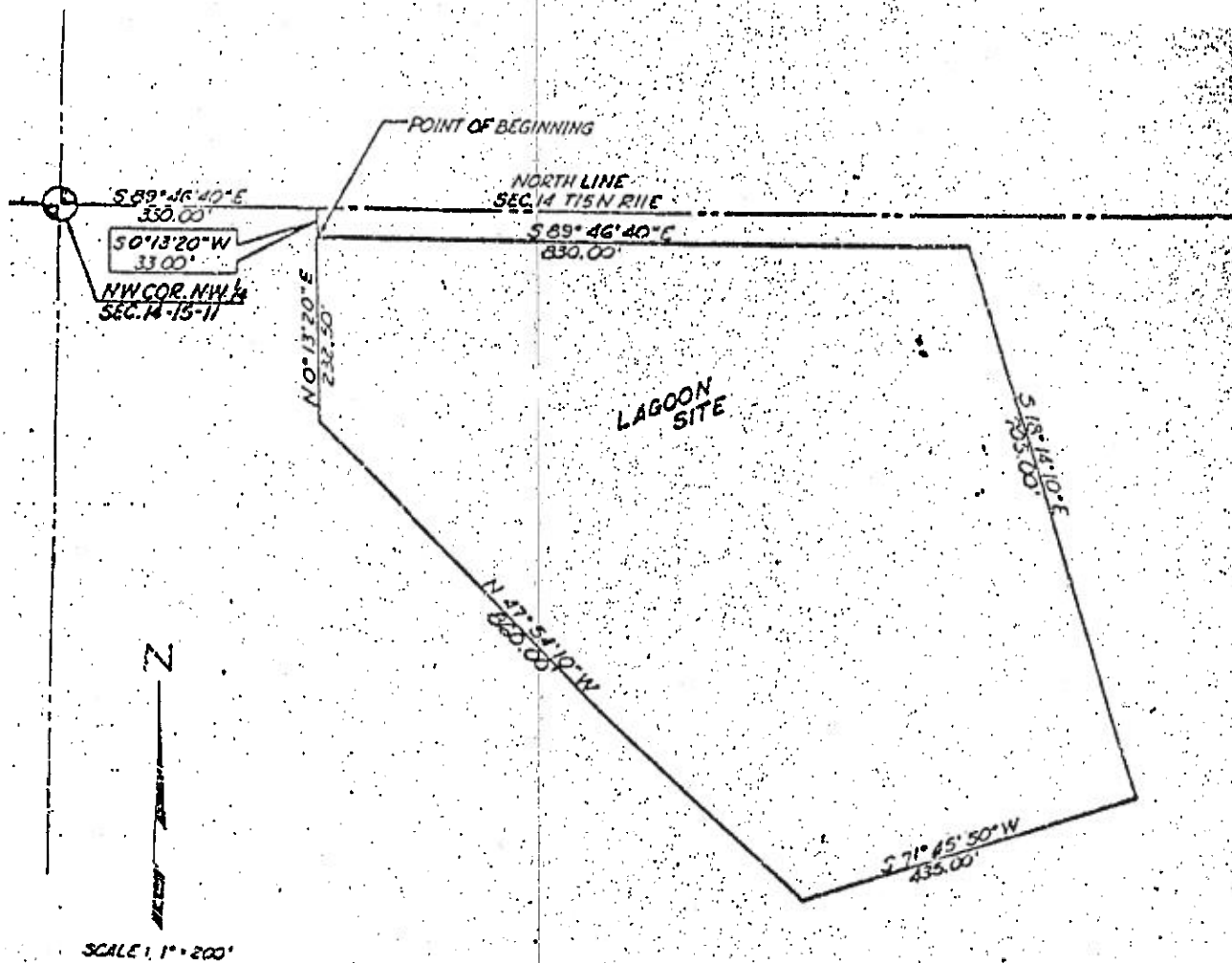

LEGAL DESCRIPTION:

A tract of land lying in the North 1/2 of the NW 1/4 of Section 14, T 15 N, R 11 E of the 6th P.M., Douglas County, Nebraska, and more particularly described as follows: Commencing at the Northwest corner of said Section 14; thence S 89° 46' 40" E, a distance of 330.00 feet; thence S 0° 13' 20" W, a distance of 33.00 feet to the point of beginning; thence S 89° 46' 40" E, a distance of 830.00 feet; thence S 18° 14' 10" E, a distance of 705.00 feet; thence S 71° 45' 50" W, a distance of 435.00 feet; thence N 47° 54' 10" W, a distance of 860.00 feet; thence N 0° 13' 20" E, a distance of 232.50 feet to the point of beginning. (Containing 13.0 Acres, more or less.)

now known as Farmington Woods, Lots 53-71, 75-79, 97-115, 117-127.

19 5 19 11

ମାୟ ୦୯ ୧୯୯୫
୧୯୯୫