

S.W. 1/4 SEC. 29-15-11

# DOUGLAS COUNTY ENGINEER

156TH & W. MAPLE RD. OMAHA NE. 68116



DATE	REVISIONS
11-20-2002	ADDED THE RIDGES REPLAT 3
03-10-2003	ADDED THE RIDGES REPLAT 5
04-25-2004	ADDED THE RIDGES REPLAT 8

SCALE: 1" = 100' NORTH

INFORMATION  
THIS DATE  
BE VERIFIED  
THE FINAL  
BEFORE D







6634

DATE: 10/12/07 BY: PAB  
TYPE: PLAT NO. 210 1048 07  
FILE: 207 2 0 0000 07

2007 OCT 15 10:30 AM  
2007 OCT 15 10:30 AM

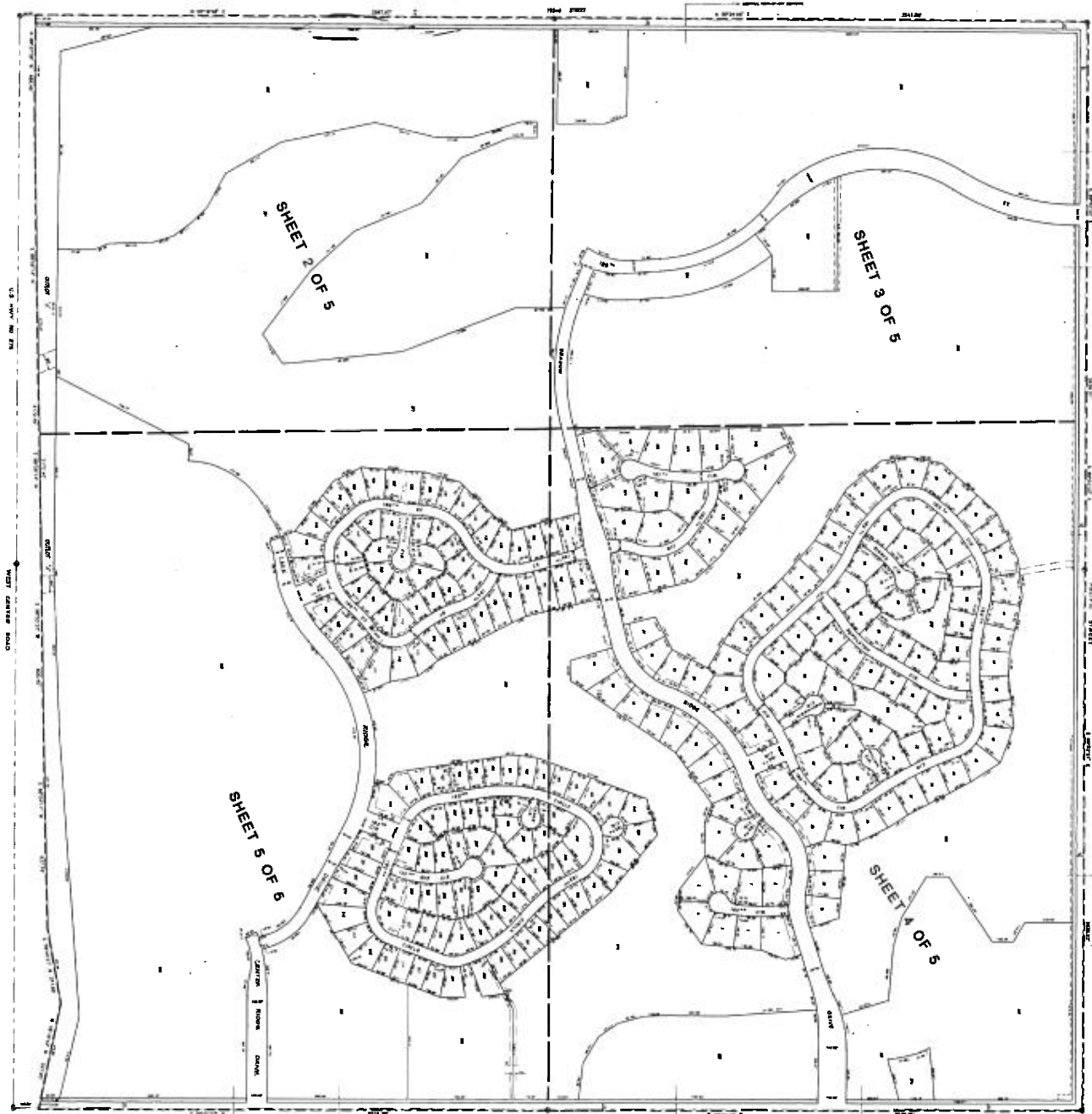

THE RIDGES

NOTE:  
SEE SHEETS 2, 3, 4, 5 AND 6 FOR ACTUAL PLAT DATA.

DATE	21/02/07
BY	PAB
CHK	JH
APP	JH

COVER SHEET

THE RIDGES  
DRAW 1000000

ELLIOTT & ASSOCIATES  
5318 SOUTH 133RD STREET • OHAWA, NE 68137 • (402)265-4700







C-27  
12/27

SEE SHEET 3 OF 5

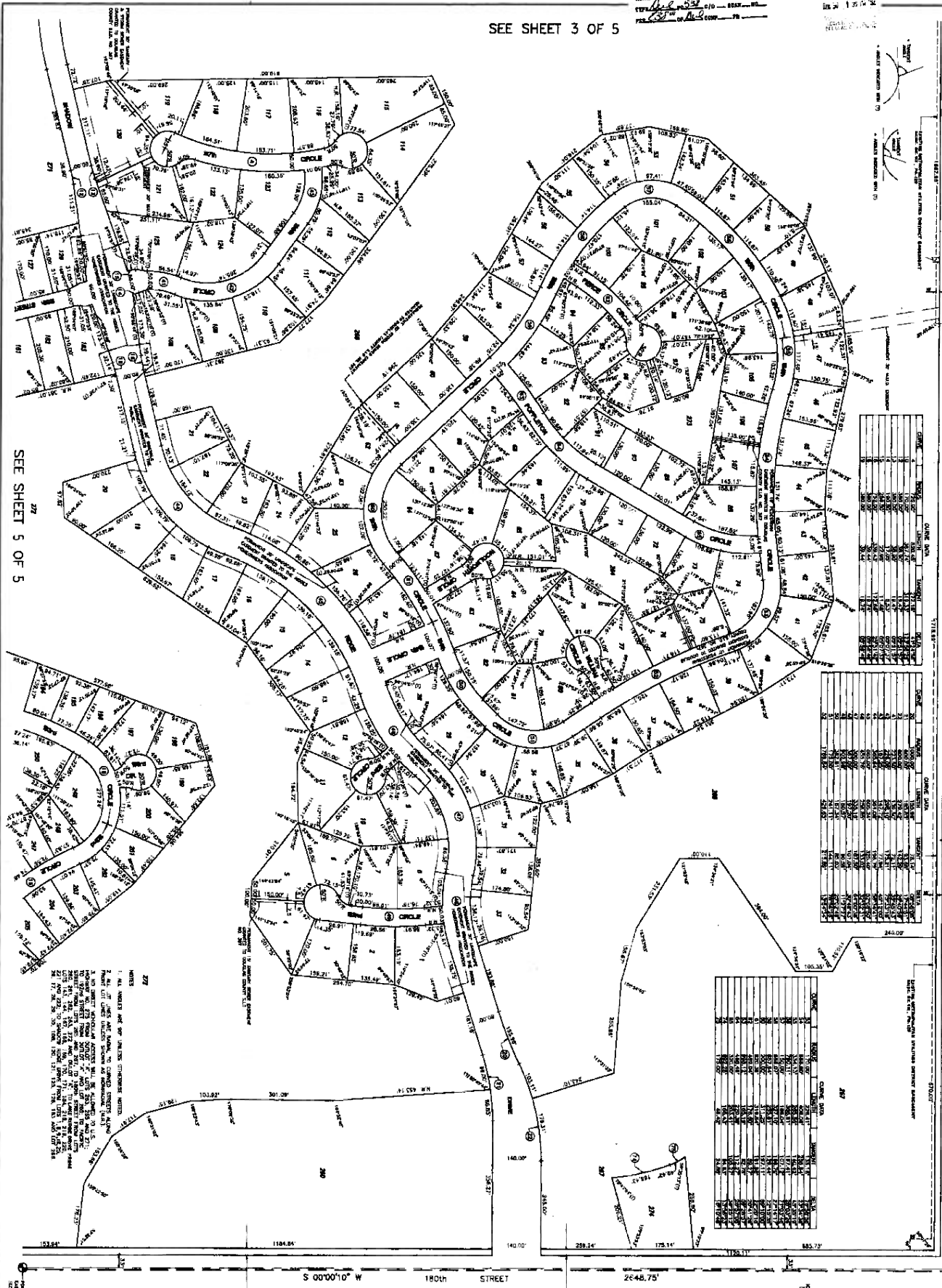

SEE SHEET 5 OF 5

# THE RIDGES

PACIFIC STREET  
S 89°22'1" E

17.00' ADDITIONAL RIGHT-OF-WAY DEDICATION  
263rd ST

222

ALL RIGHTS RESERVED BY THE SURVEYOR.

THIS PLAT IS A REVISION OF THE PLAT OF THE RIDGES, SUBDIVISION, CITY OF OMAHA, NEBRASKA, FILED FOR RECORD IN THE PUBLIC RECORDS OF OMAHA, NEBRASKA, ON 11/15/1999, BOOK 111, PAGE 111.

THE SURVEYOR HAS CONDUCTED A VISUAL INSPECTION OF THE PROPERTY AND HAS FOUND THAT THE INFORMATION CONTAINED HEREIN IS TRUE AND CORRECT.

DATE OF SURVEY: 11/15/1999

BY: [Signature]

S 00°00'10" W 180th STREET 2648.75'

17.00' ADDITIONAL RIGHT-OF-WAY DEDICATION



DATE	11/15/1999
BY	[Signature]
SCALE	1" = 100'
PROJECT	THE RIDGES

FINAL PLAT

THE RIDGES  
OMAHA, NEBRASKA

ELLIOTT & ASSOCIATES  
5316 SOUTH 132ND STREET • OMAHA, NE 68137 • (402)695-4700

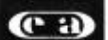





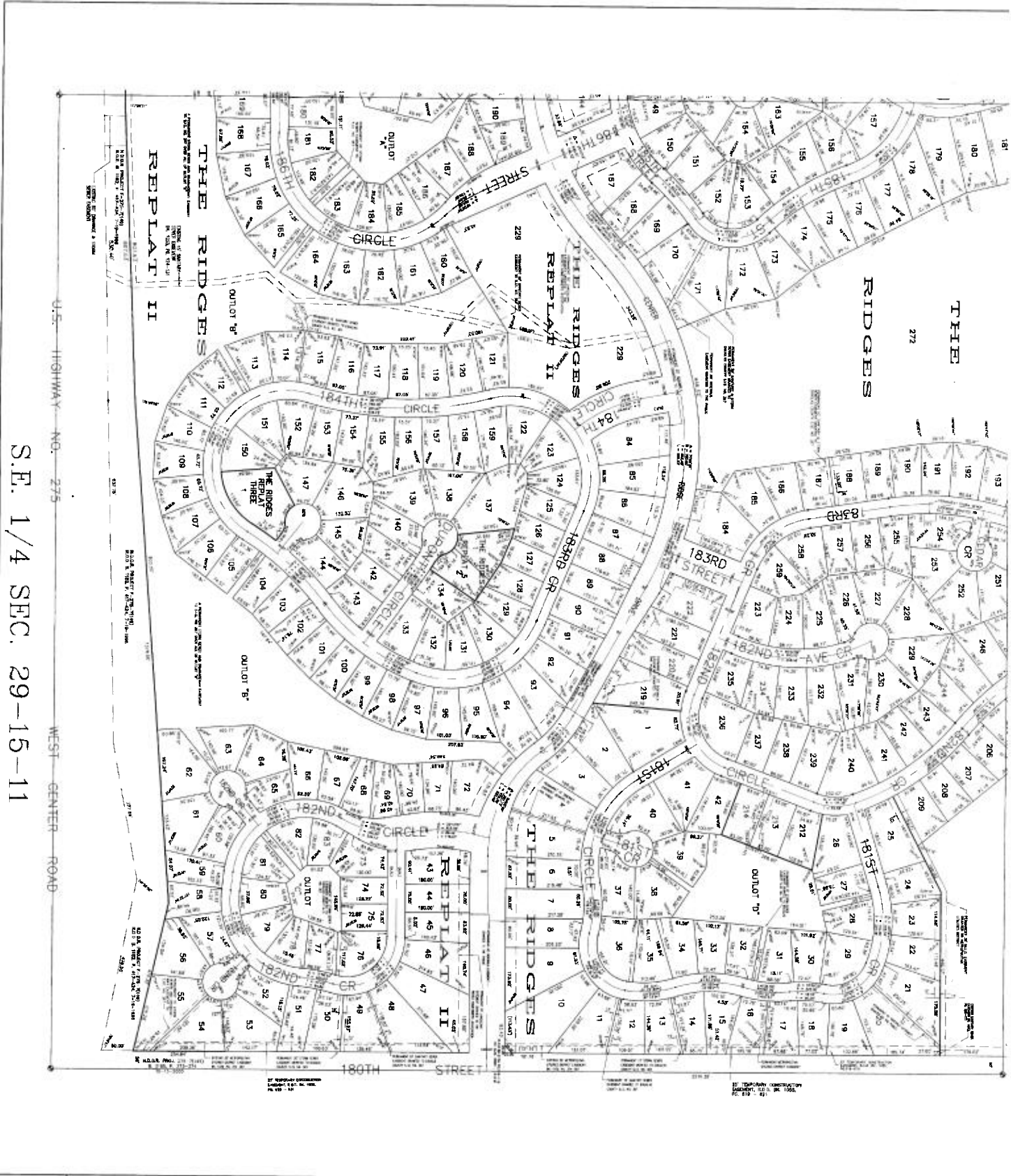

S.F. 1/4 SEC. 29-15-11

U.S. HIGHWAY NO. 275

WEST CENTER ROAD



# DOUGLAS COUNTY ENGINEER

156TH & W. MAPLE RD. OMAHA NE. 68116

DATE	REVISION	COMMENTS
1-15-2008	1	FORWARD & E.P. REGISTRATION

SCALE 1" = 100' NORTH

INFORMATION  
THIS SHEET IS  
THE FINAL PLAT  
BEFORE BEING