

B 1893
CASH BK 1111 R Comp FB OC-32945
TYPE Use PG 435 C/O COMP VP SCAN M
FEE 5 OF Use LEGL PG MC FV

RECEIVED
FEB 11 1 53 PM '94

GEORGE W. HOLEWICZ
REGISTER OF DEEDS
DOUGLAS COUNTY, NE

ELLIOTT & ASSOCIATES
5316 SOUTH 132ND STREET
OMAHA, NE 68137

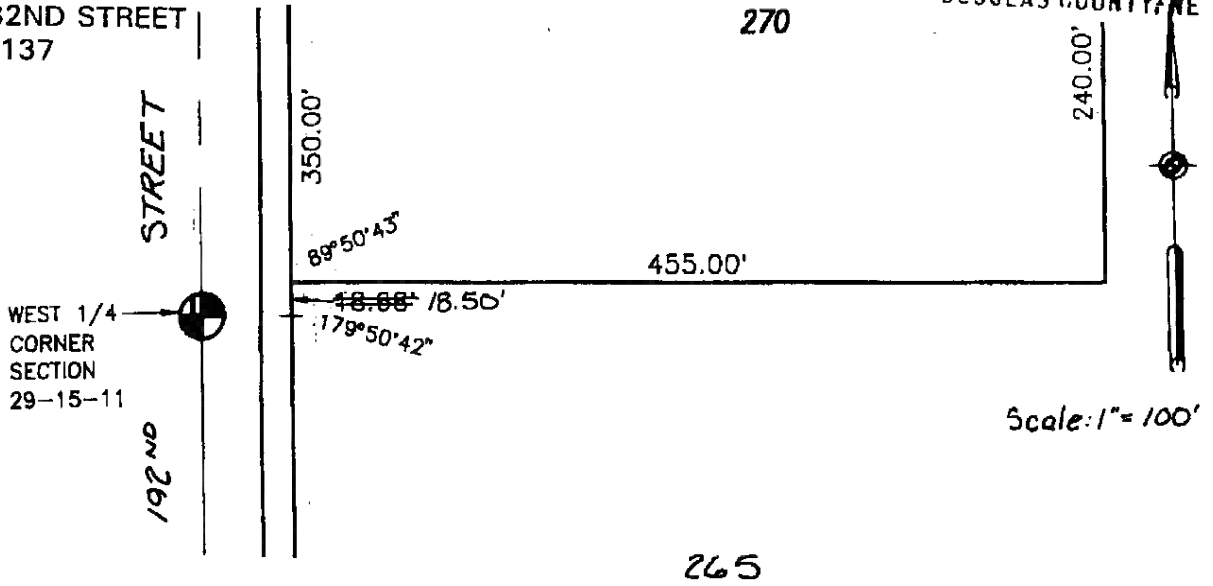

AFFIDAVIT OF CORRECTION

To correct certain dimensions on Lot 265, The Ridges, a subdivision located in Section 29, Township 15 North, Range 11 East of the 6th P.M., Douglas County, Nebraska.

The westerly dimension of Lot 265 to read 18.50 feet instead of 18.68 feet.

AFFIDAVIT

Correction to The Ridges, a subdivision located in Section 29, Township 15 North, Range 11 East of the 6th P.M., Douglas County, Nebraska.

I, Robert Clark, do hereby submit the above drawing in order to correct the error in dimensions of Lot 265, The Ridges, a subdivision in Douglas County, Nebraska, as recorded in Book 1940, Page 535 of the records in the Register of Deeds Office, Douglas County, Nebraska.

I certify that I am the same identical person whose name appears in the Surveyor's Certificate of said The Ridges, Douglas County, Nebraska.

Robert Clark
Robert Clark, LS-419

STATE OF NEBRASKA)
) SS
COUNTY OF DOUGLAS)

On the 2 day of FEB, 1994, before me a Notary Public, qualified and commissioned in and for said County, personally appeared Robert Clark, who is personally known to me to be the same and identical person whose name is affixed to the above Affidavit, and he acknowledged the signing thereof to be his voluntary act and deed.

Witness my hand and official seal at Omaha, Nebraska, on the date last aforesaid.

Homer R. Hunt
NOTARY PUBLIC

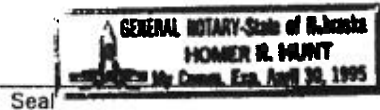

NOTARIAL SEAL AFFIXED
REGISTER OF DEEDS

CORPORATE ACKNOWLEDGMENT

INDIVIDUAL ACKNOWLEDGMENT

STATE OF NEBRASKA
COUNTY OF DOUGLAS

STATE OF
COUNTY OF

On this 5 day of March, 19 98 before me the undersigned, a Notary Public in and for said County, personally came

On this ___ day of _____, 19___, before me the undersigned, a Notary Public in and for said County and State, personally appeared

Timothy J. McReynolds

President of Ridges Corporation, General Partner of Ridges Limited Partnership personally to me known to be the identical person(s) who signed the foregoing instrument as grantor(s) and who acknowledged the execution thereof to be a voluntary act and deed for the purpose therein expressed.

personally to me known to be the identical person(s) who acknowledged the execution thereof to be a voluntary act and deed for the purpose therein expressed.

Witness my hand and Notarial Seal the date above written.

Witness my hand and Notarial Seal the date above written.

Kathleen I. Gentile
GENERAL NOTARY STATE OF NEBRASKA
KATHLEEN I. GENTILE
My Comm. Exp. Feb. 11, 2002

NOTARY PUBLIC

NOTARIAL SEAL AFFIXED
REGISTER OF DEEDS

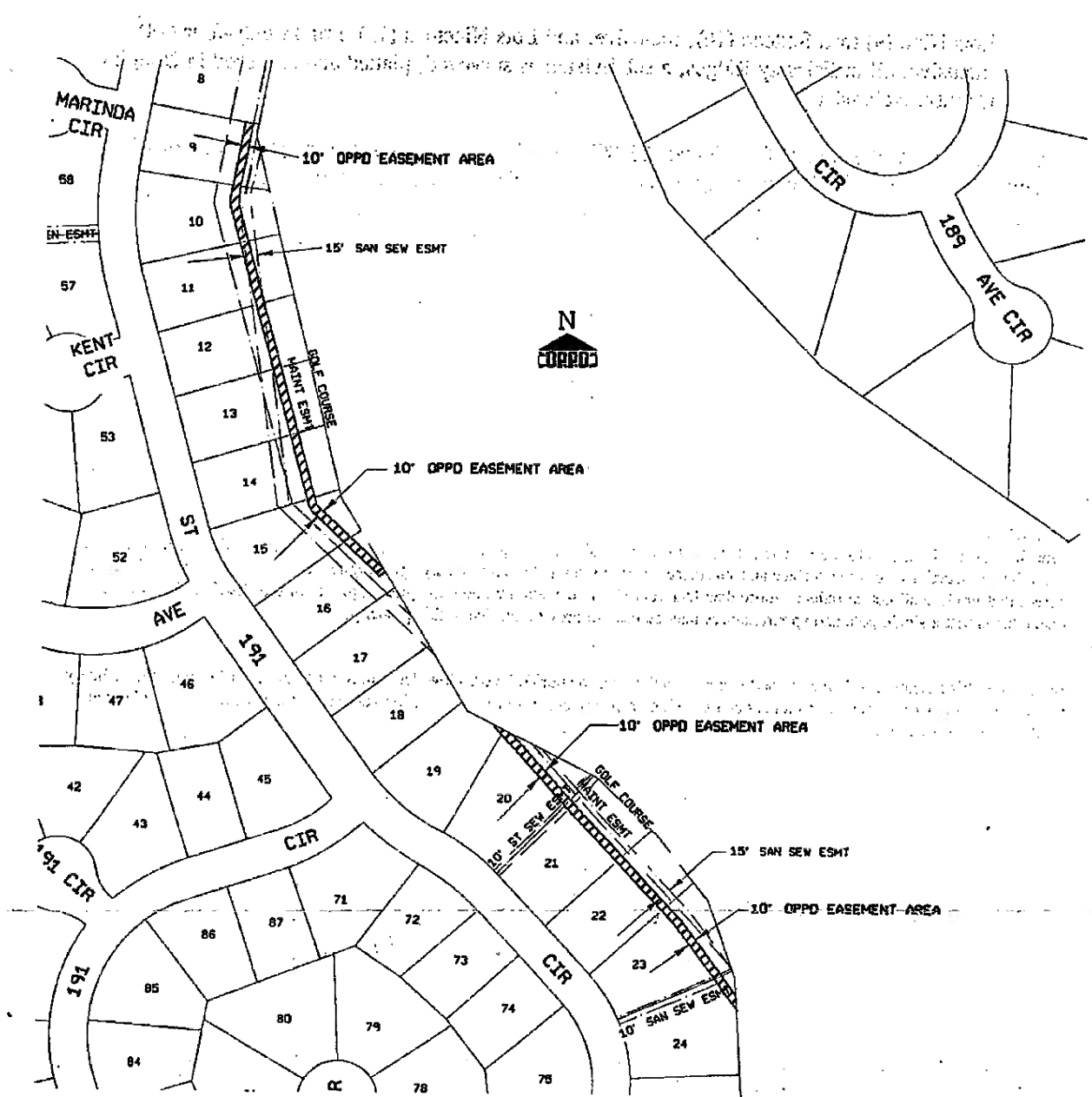

Distribution Engineer _____ Date _____ Property Management _____ Date _____
Section SW 1/4 29 Township 15 North, Range 11 East
Salesman Wilkins Engineer Keating Est# 970218001 W.O.# M16559