

99-02622

FILED SARPY CO. NE.  
INSTRUMENT NUMBER  
**99-002622**

99 JAN 27 PM 3:39

*Steve J. Dowling*  
REGISTER OF DEEDS

Counter *SKK*  
Verify *DS*  
D.E. \_\_\_\_\_  
Proof *W*  
Fee \$ 7.50  
Ck  Cash  Chg

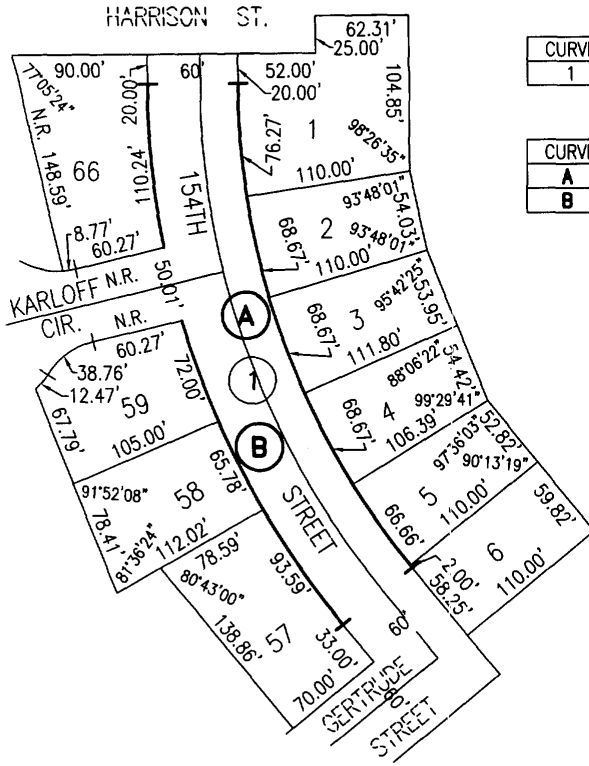

☉ CURVE DATA

CURVE	RADIUS	LENGTH	TANGENT	DELTA
1	542.62341'	367.89226'	191.33200'	38°50'45"

R.O.W. CURVE DATA

CURVE	RADIUS	LENGTH	TANGENT	DELTA
A	517.62'	350.94'	182.52'	38°50'45"
B	577.62'	391.62'	203.67'	38°50'45"



SCALE 1" = 100'

**AFFIDAVIT OF CORRECTION**

To correct the omission of the radius, length, tangent and delta of right-of-way curves A and B in the Right-of-Way Curve Table of Emerald Oaks, a subdivision located in the NW 1/4 of Section 14, Township 14 North, Range 11 East of the 6th P.M., Sarpy County, Nebraska.

The radius of Curve A to read 517.62 feet; The radius of Curve B to read 577.62 feet  
The length of Curve A to read 350.94 feet; The length of Curve B to read 391.62 feet  
The tangent of Curve A to read 182.52 feet; The tangent of Curve B to read 203.67 feet.  
The delta of Curve A to read 38°50'45"; The delta of Curve B to read 38°50'45".

**AFFIDAVIT**

Correction of the omission of the radius, length tangent and delta of Curves A and B, in the Right-of-Way Table of Emerald Oaks, a subdivision located in the NW1/4 of Section 14, Township 14 North, Range 11 East of the 6th P.M., Sarpy County, Nebraska.

I, Robert Clark, do hereby submit the above drawing in order to correct the Right-of-Way Curve Table of Emerald Oaks, a subdivision located in Sarpy County, Nebraska, as recorded in instrument No. 99-02622/01 in the records in the Register of Deeds office, Sarpy County, Nebraska.

I certify that I am the same identical person whose name appears in the Surveyor's Certificate of said Emerald Oaks, Sarpy County, Nebraska.

**ACKNOWLEDGEMENT OF NOTARY**  
State of Nebraska )

County of Douglas )  
On this 20th day of JAN, 1999, before me, a notary public, duly qualified and commissioned in and for said county and state, personally appeared Robert Clark, who is personally known to me to be the same and identical person whose name is affixed to the above Affidavit, and he acknowledged the signing thereof to be his voluntary act and deed.

Witness my hand and official seal at Omaha, Nebraska, on the date last aforesaid.



*Robert Clark*  
Robert Clark, ES-419  
REGISTERED PROFESSIONAL SURVEYOR  
STATE OF NEBRASKA

*Homer R. Hunt*  
Notary Public

Commission Expires: \_\_\_\_\_  
R & A CONSULTING GROUP  
12001 "O" STREET, SUITE A  
OMAHA, NEBRASKA 68137  
PHONE (402) 895-4700