

STATE OF MISSOURI
 Douglas County
 Entered in map
 or records in the office
 of the recorder of
 deeds of said county
 this 11th day of
 March 1911
 503

James

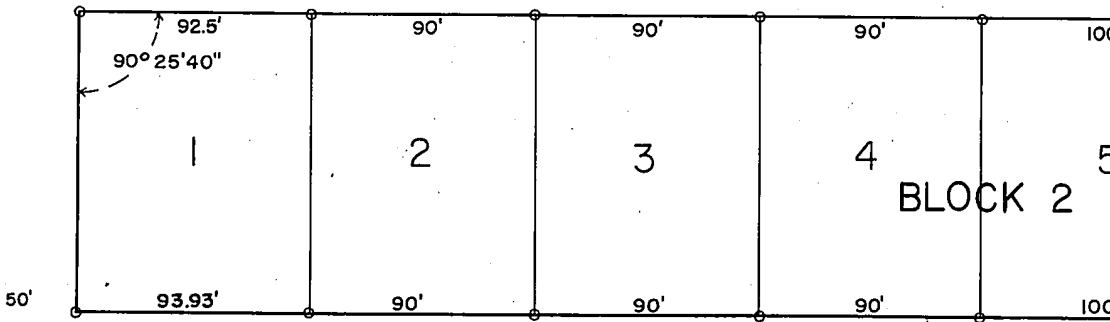

Note:
 5/8" x 30" Rebar at all
 corners marked o

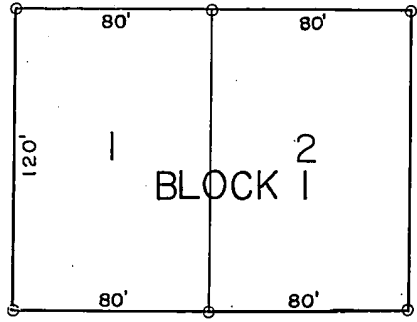
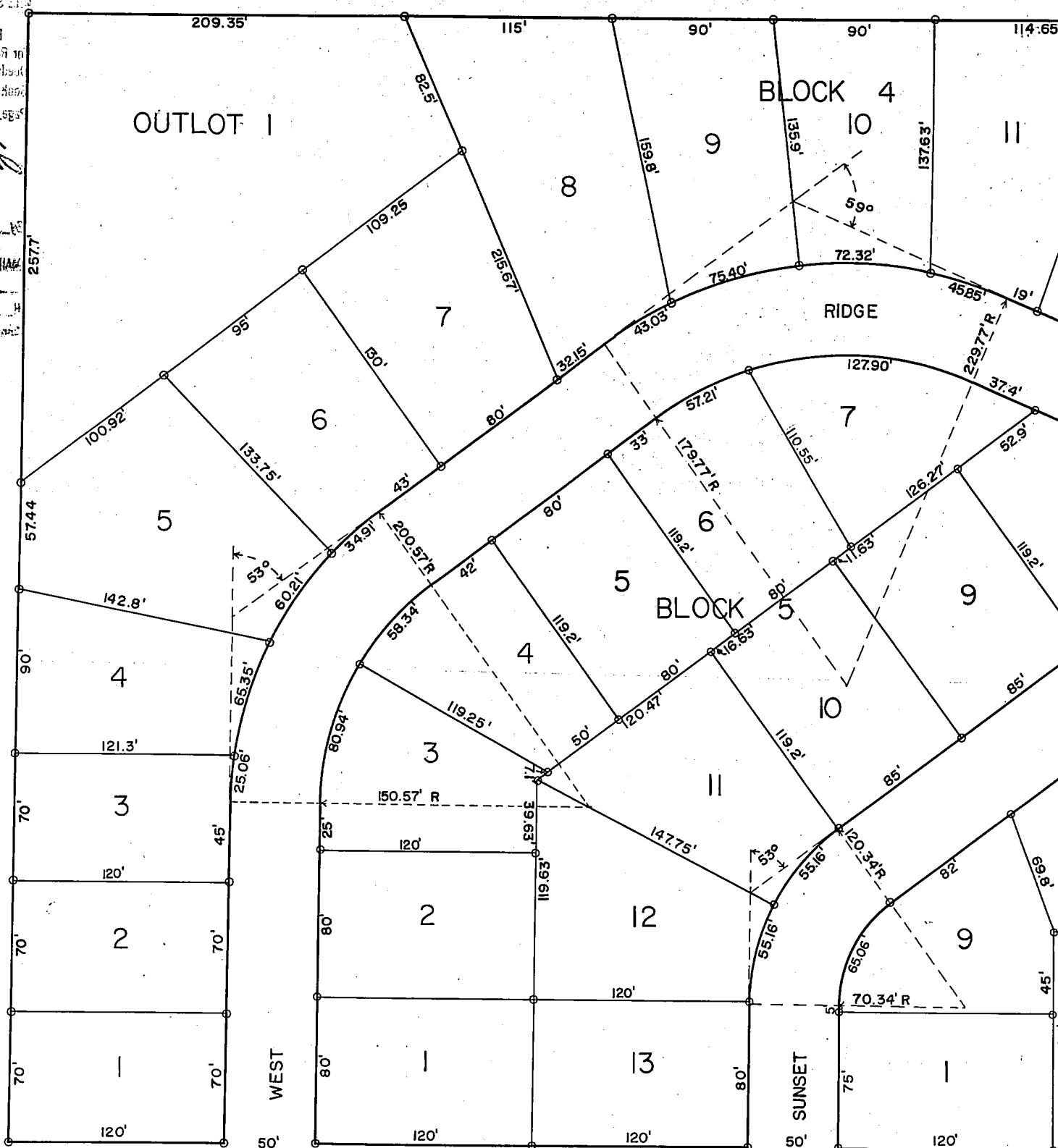
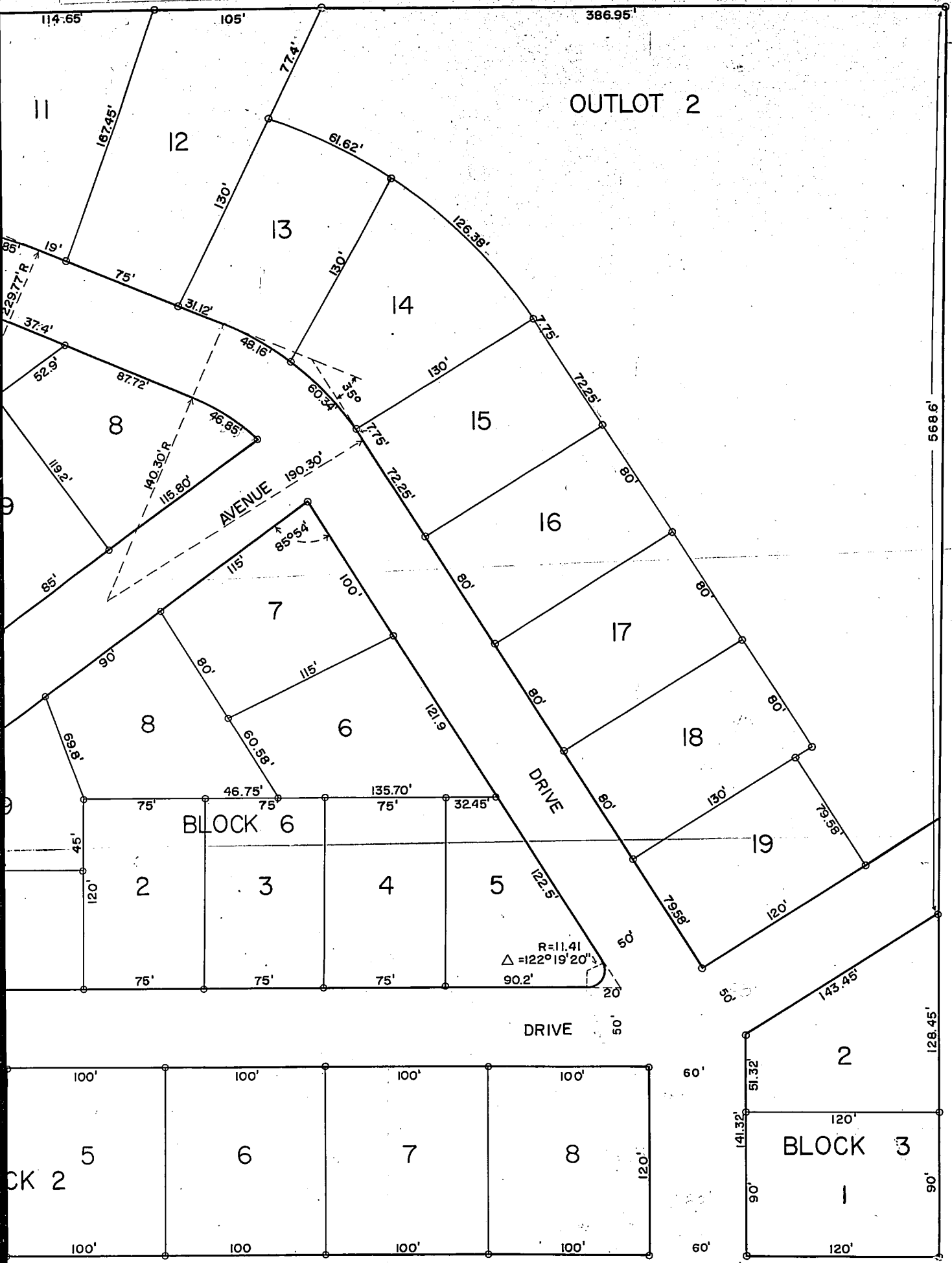

Approved
VILLAGE BOARD OF ELKHORN, NEBRASKA

By Arthur Gottschalk
Chairman

Date 2-4-1963

Approved
DOUGLAS COUNTY BOARD OF COMMISSIONERS

By _____
NOT NEEDED: APPROVED BY
VILLAGE OF ELKHORN

Date _____

SUBURBAN HOME ADDITION No. 2

to

VILLAGE of ELKHORN, NEBRASKA

DEDICATION PLAT

DEDICATION

State of Nebraska)
County of Douglas)^{ss}

KNOW ALL MEN BY THESE PRESENT: that we, John C. Bull and Louise Bull, husband and wife owners and proprietors of the real estate described in the surveyor's certificate hereinafter set forth and attached to this plat, do hereby dedicate said real estate to be platted into lots, blocks and streets as shown on this plat, to be hereinafter known as Suburban Homes Addition No. 2 to the Village of Elkhorn, Douglas County, Nebraska, and we hereby dedicate to the public for the public's use the streets as shown on this plat, and that said addition is made with the free consent and in accordance with the desire of the undersigned owner thereof.

IN WITNESS WHEREOF, we have hereto affixed our hand this 20th day of November, 1962

John C. Bull
Louise Bull

State of Nebraska)
County of Douglas)^{ss}

On this ⁴ ~~20~~ day of ^{February} ~~November~~, 1963, before me, the undersigned Notary Public in and for said county, personally came John C. Bull and Louise Bull husband and wife, to me known to be the identical persons whose names affixed to the foregoing plat and dedication, and acknowledged the signing of the same to be their voluntary act and deed. WITNESS my hand and notarial seal the day and year above written.

Elmer J. Peterson
Notary Public

My commission expires ^{July 13, 1963} ~~November 22, 1964~~

SURVEYORS CERTIFICATE

I, E. Gerald Erickson, surveyor of Wahoo, Saunders County, Nebraska, hereby certify as follows: That I have accurately surveyed and staked the lots of Suburban Homes Addition No. 2 to the Village of Elkhorn, Douglas County, Nebraska, as shown on the attached plat and that the description of the outer boundaries of this addition are as follows:

A tract of land in the NE 1/4 of Section 12, Twp. 15 N., Range 10 East of the 6th. PM., Douglas County, Nebraska, more particularly described as follows:
Commencing at the northwest corner of Lot 22 Block 1 Suburban Homes Addition to the Village of Elkhorn, Nebraska, thence south along the west boundary of said Suburban Homes Addition a distance of 1153.93 feet; thence west deflection angle 90° 25' 40" right a distance of 120.0 feet; thence north deflection angle 89° 34' 20" right a distance of 40.0 feet; thence west deflection angle 89° 34' 20" left a distance of 665.15 feet; thence north deflection angle 89° 28' 50" right 1110.95 feet; thence east deflection angle 90° 16' 50" right 787.05 feet to the point of beginning.

IN WITNESS WHEREOF, I have hereunto set my hand and affixed my official seal the 26th day of November, 1962

E. Gerald Erickson
Surveyor LS 107

Approved
DOUGLAS COUNTY SURVEYORS OFFICE

By _____
County Surveyor
J. Swoboda
Date 3-4-63

All taxes and special assessments on above real estate are paid. March 1963

By Sam J. Howard
Douglas County Treasurer

Date March 1963