

ELKHORN HEIGHTS

TO THE VILLAGE OF AR...

1/4 1/4 CORNER EAST
OF WEST 1/4 CORNER
SECTION 12, T17N, R...

W 1/4 COR. COUNTY ROAD 290.0'

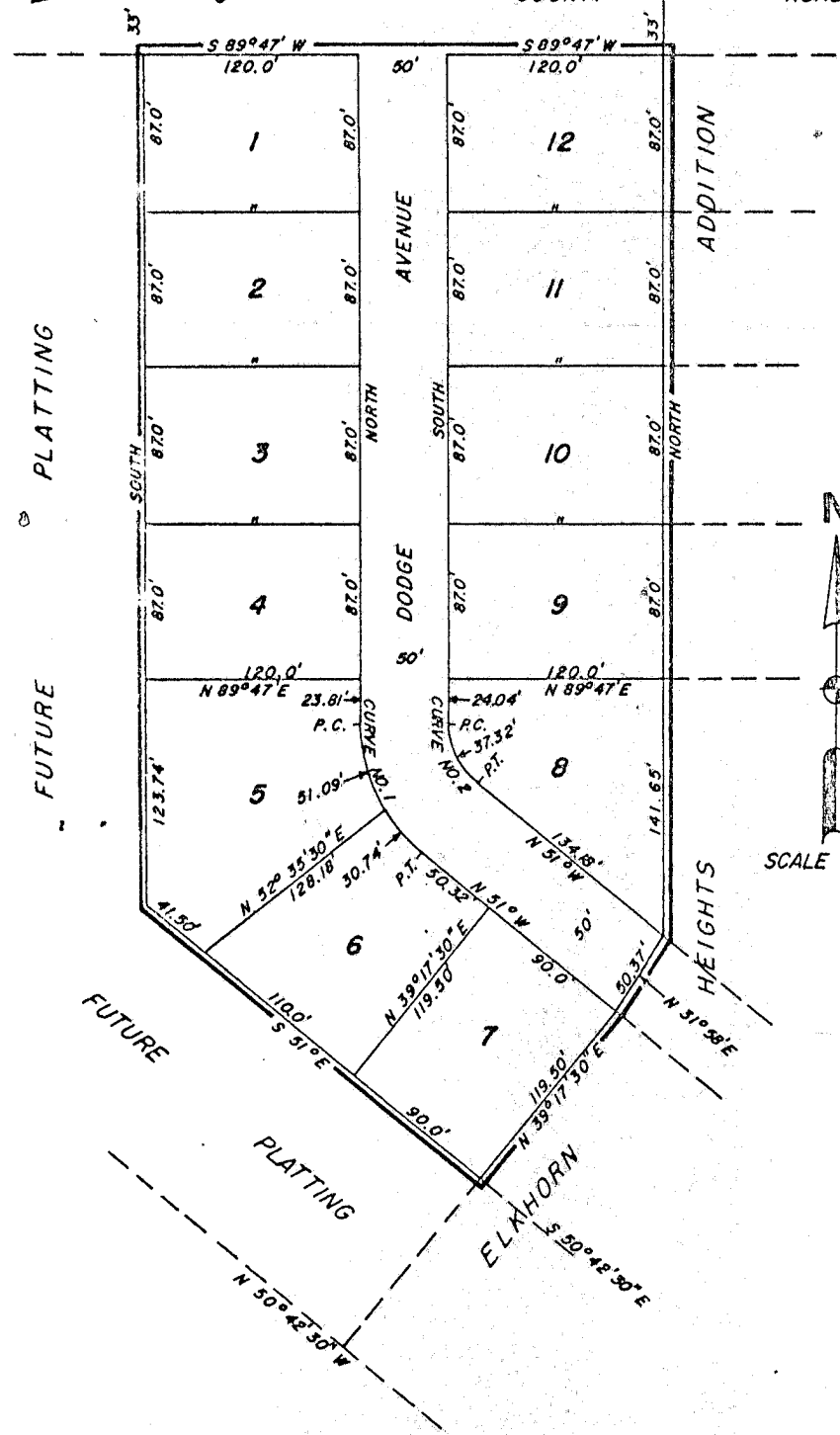

CURVE	DATA
CURVE NO. 1	
Δ	51°
D	62.32544'
T	43.85'
L	81.83'
R	91.93'
CURVE NO. 2	
Δ	51°
D	136.64627'
T	20.0'
L	37.32'
R	41.93'

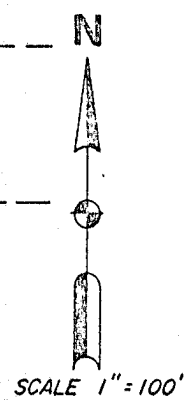

State of Missouri }
County of Washington } SS 668
Entered in Minutes of Board and filed for record
this 25 day of June
A. D. 1921 at 10:45 o'clock P.M.
and is recorded in book 21 at page 397-398

D. J. ...

D. J. ...

ADDITION NO. 2

WASHINGTON COUNTY, NEBRASKA

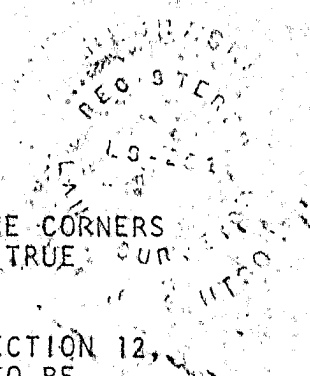

SURVEYOR'S CERTIFICATE

CERTIFY THAT I HAVE ACCURATELY SURVEYED AND MARKED WITH IRON PIPES THE CORNERS AS SHOWN HEREON AND THAT THE DISTANCES AND BEARINGS AS SHOWN ARE A TRUE REPRESENTATION OF ACTUAL FIELD MEASUREMENTS.

CERTIFY THAT THIS TRACT OF LAND IS A SUBDIVISION IN TAX LOT 73 IN SECTION 12, NORTH, RANGE 9 EAST OF THE 6TH P.M., WASHINGTON COUNTY, NEBRASKA; TO BE ELKHORN HEIGHTS ADDITION NO. 2.

David J. Knutson
DAVID J. KNUTSON
REGISTERED LAND SURVEYOR
REGISTRATION NO. LS-291
STEWART A. SMITH & ASSOCIATES

COUNTY TREASURER'S CERTIFICATE

CERTIFY THAT I FIND NO REGULAR OR SPECIAL TAXES DUE OR UNPAID UPON THE LAND IN THIS PLAT AND DESCRIBED IN THE SURVEYOR'S CERTIFICATE AS SHOWN BY THE RECORDS ON THIS 11th DAY OF June, 1971.

Virginia Bauer
WASHINGTON COUNTY TREASURER
(TREASURER'S SEAL)

VILLAGE BOARD APPROVAL

OF ELKHORN HEIGHTS ADDITION NO. 2 WAS APPROVED AND ACCEPTED BY THE BOARD OF THE VILLAGE OF ARLINGTON, WASHINGTON COUNTY, NEBRASKA ON THIS 22 DAY OF 1971.

Jack Cady
CHAIRMAN
(VILLAGE SEAL)

John D. ...
VILLAGE CLERK

DEDICATION

WE HEREBY DEDICATE TO THE PUBLIC FOR PUBLIC USE THE STREET AS SHOWN. IN WITNESS WHEREOF THE PARTIES HAVE CAUSED THESE PRESENTS TO BE SIGNED ON THIS 22 DAY OF June

David K. Cady
Gene Klug

Gene Gause
Conice Gause

ACKNOWLEDGEMENT

NEBRASKA)
)SS
COUNTY)

22 DAY OF June, 1971, BEFORE ME, A NOTARY PUBLIC, DULY QUALIFIED IN AND WASHINGTON COUNTY, PERSONALLY APPEARED

David K. Cady
Gene Klug

Gene Gause
Conice Gause

PERSONALLY KNOWN TO ME TO BE THE IDENTICAL PERSONS WHOSE NAMES ARE AFFIXED TO THE

FUTURE PLATTING

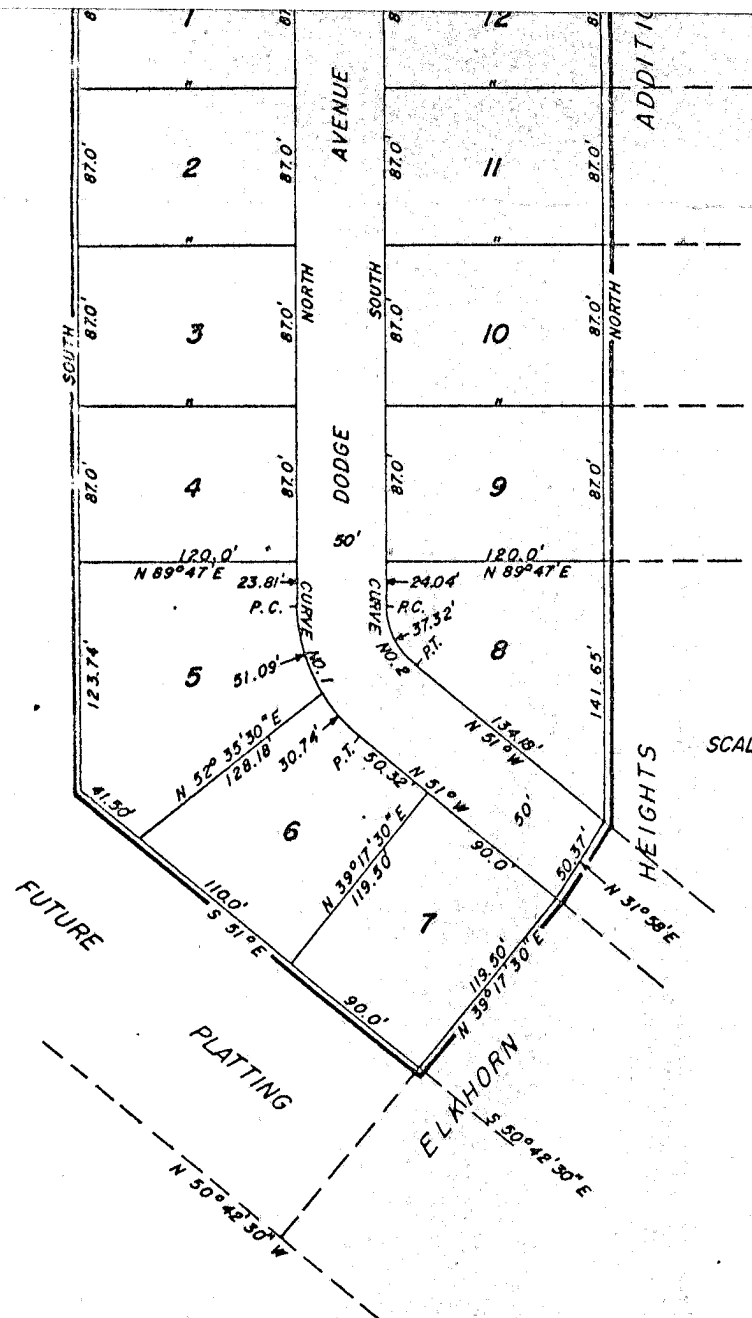

CURVE NO. 1	
Δ	51°
D	62.32344'
T	43.85'
L	81.83'
R	91.93'
CURVE NO. 2	
Δ	51°
D	136.64627'
T	20.0'
L	37.32'
R	41.93'

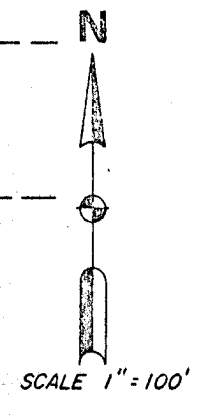

FUTURE PLATTING

State of Nebraska } SS 668
 County of Washington }
 Entered in District Office and filed for record
 this 25 day of June
 A. D., 1927 at 10:45 o'clock A.M.
 and recorded in book 71 at page 397-398

CERTIFY THAT THIS TRACT OF LAND IS A SUBDIVISION IN TAX LOT 73 IN SECTION 12, NORTH, RANGE 9 EAST OF THE 6TH P.M., WASHINGTON COUNTY, NEBRASKA; TO BE ELKHORN HEIGHTS ADDITION NO. 2.

David J. Knutson
DAVID J. KNUTSON
REGISTERED LAND SURVEYOR
REGISTRATION NO. LS-291
STEWART A. SMITH & ASSOCIATES

COUNTY TREASURER'S CERTIFICATE

CERTIFY THAT I FIND NO REGULAR OR SPECIAL TAXES DUE OR UNPAID UPON THE LAND THIS PLAT AND DESCRIBED IN THE SURVEYOR'S CERTIFICATE AS SHOWN BY THE RECORDS ON THIS 11th DAY OF June, 1971.

Virginia Bauer
WASHINGTON COUNTY TREASURER
(TREASURER'S SEAL)

VILLAGE BOARD APPROVAL

ELKHORN HEIGHTS ADDITION NO. 2 WAS APPROVED AND ACCEPTED BY THE BOARD OF THE VILLAGE OF ARLINGTON, WASHINGTON COUNTY, NEBRASKA ON THIS 22 DAY OF 1971.

Jack Cady
CHAIRMAN
(VILLAGE SEAL)

[Signature]
DEPUTY CLERK

DEDICATION

IN WITNESS WHEREOF, I, THE COUNTY CLERK, DO HEREBY PRESENTS THAT: WHOSE NAMES APPEAR BELOW, OWNERS AND PROPRIETORS OF THE TRACT OF LAND SHOWN AND DESCRIBED IN THE SURVEYOR'S CERTIFICATE, HAVE CAUSED THE SAME TO BE SUBDIVIDED INTO LOTS AND STREETS, NUMBERED AND DESCRIBED AS SHOWN ON THE PLAT AND TO BE HEREAFTER KNOWN AS "ELKHORN HEIGHTS ADDITION NO. 2" AND THAT SAID OWNERS AND PROPRIETORS HEREBY DEDICATE TO THE PUBLIC FOR PUBLIC USE THE STREET AS SHOWN. IN WITNESS WHEREOF, THE PARTIES HAVE CAUSED THESE PRESENTS TO BE SIGNED ON THIS 22 DAY OF June, 1971.

Ed K. Cady
Gene Klug

Gene Gause
Cherice Gause

ACKNOWLEDGEMENT

NEBRASKA)
COUNTY) SS

ON THIS 22 DAY OF June, 1971, BEFORE ME, A NOTARY PUBLIC, DULY QUALIFIED IN AND FOR THE COUNTY OF WASHINGTON, NEBRASKA, PERSONALLY APPEARED

Ed K. Cady
Gene Klug

Gene Gause
Cherice Gause

AND PERSONALLY KNOWN TO ME TO BE THE IDENTICAL PERSONS WHOSE NAMES ARE AFFIXED TO THE INSTRUMENT; AND THEY ACKNOWLEDGE THE SIGNING OF SAID INSTRUMENT TO BE THEIR FREE AND VOLUNTARY ACT AND DEED.

WITNESSED MY HAND AND OFFICIAL SEAL AT Bellevue, NEBRASKA, IN SAID COUNTY, THE DATE OF THIS INSTRUMENT.

[Signature]
NOTARY PUBLIC

MY COMMISSION EXPIRES THE 11th DAY OF May, 1972.

(NOTARIAL SEAL)