

STATE OF NEBRASKA
Lancaster County
Registered in the Register
for record in the County
of Lancaster, Nebraska
this 23rd day of January 1923
at 10 A.M. and recorded in
Book A, page 30

EASLEY AND BOGAN'S ADDITION

Scale 1"=100'

J. E. Wheeler, Register of Deeds

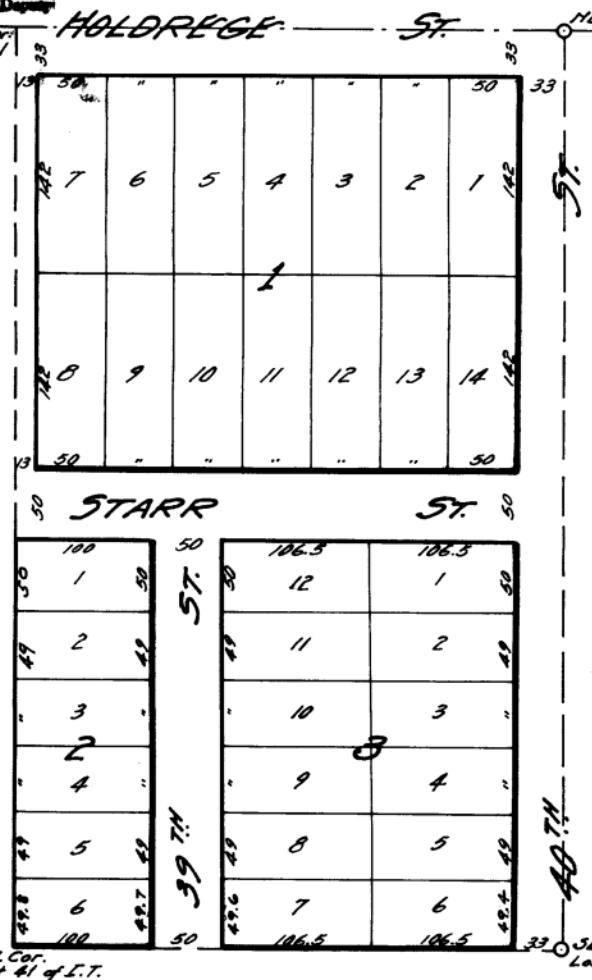
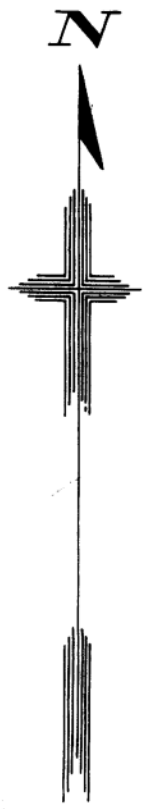

I hereby certify I have surveyed and staked out EASLEY AND BOGAN'S ADDITION as the same appears on the foregoing plat. The dimensions of all lots and the widths of all streets and alleys are shown in feet and decimals on the plat. Oak stakes are set at all lot corners. Permanent monuments are set at all points marked thus \odot
signed this 22nd day of January 1923

D. L. Erickson
Surveyor.

The foregoing subdivision of Lot 41 of Irregular Tracts in Section 19 T. 10N., R. 7E., of the 6th PM. and the platting of same as EASLEY AND BOGAN'S ADDITION is with the free consent and in accordance with the desire of the undersigned owner and proprietor, and the streets and alleys shown thereon are hereby dedicated to the use of the public.

Witness my hand this 22nd day of January 1923.
Witness:
John J. Bogan *George Easley*

State of Nebraska } ss.
Lancaster County }

On this 22 day of January 1923 before me the undersigned a Notary Public, duly commissioned and qualified for and residing in said County, personally came George Easley a widower personally known to be the identical person whose name is affixed to the foregoing instrument as proprietor and acknowledged said instrument to be his voluntary act and deed.

Witness my hand and Notarial Seal, the day and year last above written.

My commission expires:-

January 10 1928
John J. Bogan
Notary Public

Accepted and approved by the City Council of the City of Lincoln, Nebraska by ordinance no. 2105 passed Febr. 13-1923

Henry J. Sear
City Clerk