

RECORDING FEE \$ 80.00
RMA FEE \$ 10
9011

CONFIDENTIAL

C.B. Condemnation Form 1

In the Matter of the Condemnation)
of Certain Rights in Land by the)
City of Council Bluffs, Iowa, For)
a Project Located in Council)
Bluffs, Pottawattamie County,)
Iowa, Known As:

APPLICATION TO THE CHIEF JUDGE
OF THE FOURTH JUDICIAL DISTRICT
FOR THE APPOINTMENT OF A
COMMISSION TO APPRAISE DAMAGES

24TH ST & 34TH AV INTERSECTION IMPROVEMENTS

TO: The Honorable Charles Smith, Chief Judge of the Fourth Judicial District, Pottawattamie County, Iowa.

COMES NOW the City of Council Bluffs, Iowa, and states that the public interest requires that certain rights be acquired in certain land hereinafter described, by condemnation proceedings, as authorized and provided by law.

The lands and/or property rights affected and the record owners, lienholders, encumbrances, and other persons interested therein, are as listed on the Notice of Condemnation attached hereto and made a part hereof, and are shown with reference to their location as to lands affected on the plat(s) attached hereto and made a part hereof.

The City of Council Bluffs, Iowa desires certain specific rights in the land herein sought to be condemned (1) for street right-of-way, and/or (2) for access control, and/or (3) for highway drainage, and/or (4) for the purpose of obtaining and removing therefrom material suitable for the improvement and/or maintenance of roads and streets within the State of Iowa, and/or (5) for temporary construction easement, and/or for _____

The City of Council Bluffs, Iowa has been unable to secure the described rights in lands by purchase and conveyance.

NOW, THEREFORE, the City of Council Bluffs, Iowa hereby requests the appointment of a compensation commission of six persons qualified as prescribed in Section 68.4 Code of Iowa, not interested in the same or a like question, to view the real estate involved and appraise the damages which the owners thereof, lienholders, encumbrances, or other persons interested therein will sustain by reason of the appropriation herein sought to be condemned, for the purpose herein stated, and make their report in writing to the Sheriff as provided by law.

DATED at Council Bluffs, Iowa, this 22nd day of JANUARY, 1996.

City of Council Bluffs, Iowa, JAN 29 1996

CITY OF COUNCIL BLUFFS, IOWA

Philip J. Drake COUNTY AUDITOR

By: *Robert J. OB*
Assistant City Attorney

Filed in duplicate in my office at Council Bluffs, Iowa, this 22nd day of JANUARY, 1996.

STATE OF IOWA Pottawattamie County
Filed for record and copy of
this 22nd day of January 1996
at Council Bluffs, Iowa
John Spirtano
Recorder

Charles Smith
Chief Judge of the Fourth Judicial
District, Pottawattamie County, Iowa

96-21624

CONFIDENTIAL

In accord with Section 6B.3(7), the Code, I, the undersigned, certify that this Original Application for Condemnation has been approved by the Chief Judge.

Robert L. O'Brien

SUBSCRIBED AND SWORN to before me this 3rd day of JANUARY, 1996.

Joyce A. Kindone
Notary Public in and for said State



96-21825

ACQUISITION PLAT

TRACT NO. 2

ACQUIRED FROM EMMETT S. WILSON ET AL

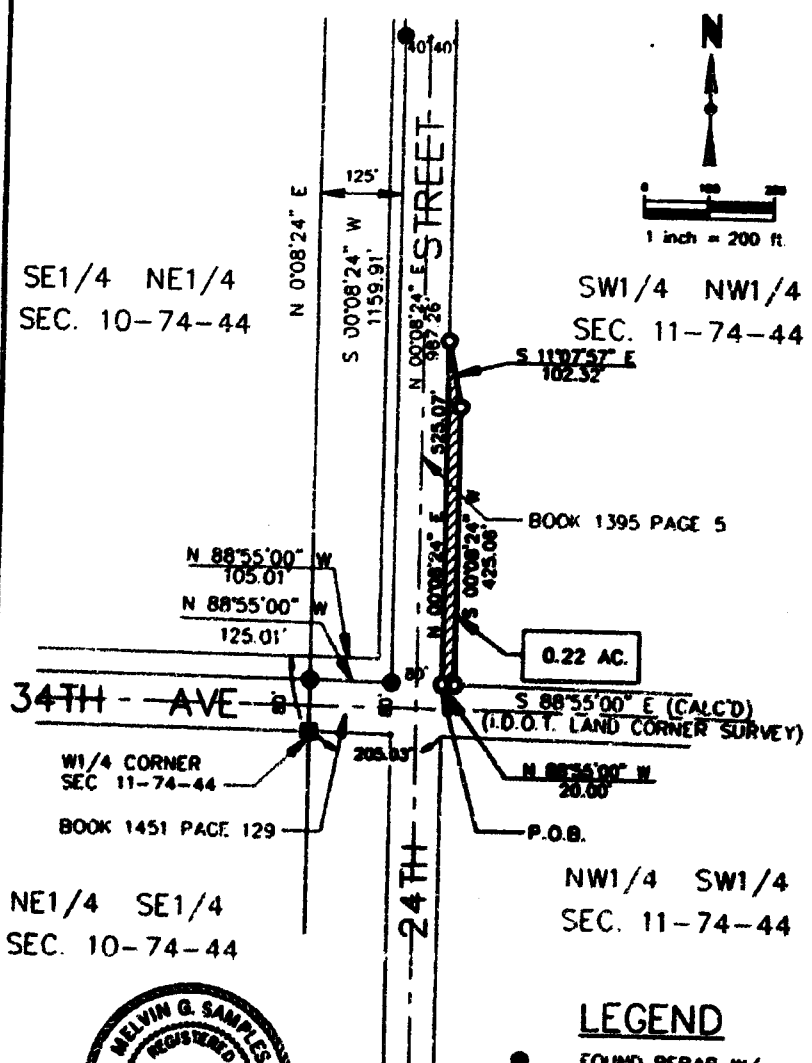

NE1/4 SE1/4
SEC. 10-74-44

NW1/4 SW1/4
SEC. 11-74-44



LEGEND

- FOUND REBAR W/
CAP RLS #12242
- FOUND CONC MONUMENT
- TO BE SET 5/8" T-BAR
W/ CAP RLS #10569
- P.O.B. POINT OF BEGINNING

LEGAL DESCRIPTION: SEE ATTACHED EXHIBIT "A"

Mel Samples 7-7-95
MELVIN G. SAMPLES, R.L.S. 10569 DATE

MY REGISTRATION RENEWAL DATE IS DECEMBER 31, 1996

POTTAWATTAMIE COUNTY PROJECT NO. 15144

CONSIDERATION \$ _____ ACRES _____ R.O.W. _____ ACRES _____ BORROW _____ ACRES _____
 FROM & STA. _____ TO & STA. _____ RANGE _____ ACQUIRED BY _____ PUBLIC RIGHT-OF-WAY _____ CONTRACT DATED _____
 SECTION 11 TWP 74N CIVIL TWP. _____

UNRECORDED

Exhibit "A"

A parcel of land, being a portion of the Southwest Quarter of the Northwest Quarter (SW1/4 NW1/4) of Section 11, Township 74 North, Range 44 West of the 5th Principal Meridian, City of Council Bluffs, Pottawattamie County, Iowa, bounded and described as follows:

Commencing at the West Quarter Corner of said Section 11;

thence along the southerly line of said Southwest Quarter of the Northwest Quarter (SW1/4 NW1/4), South 88 degrees 55 minutes 00 seconds East, 205.03 feet to a point on the existing easterly right-of-way line of South 24th Street;

thence along said easterly right-of-way line, North 0 degrees 08 minutes 24 seconds East, 80.00 feet to the TRUE POINT OF BEGINNING;

thence continuing along said easterly right-of-way line, North 0 degrees 08 minutes 24 seconds East, 525.07 feet;

thence South 11 degrees 07 minutes 57 seconds East, 102.32 feet to a point that is 20.00 feet normally distant easterly from said easterly right-of-way line;

thence parallel with said easterly right-of-way line, South 0 degrees 08 minutes 24 seconds West, 425.06 feet to a point on the northerly right-of-way line of 34th Avenue;

thence along said northerly right-of-way line, North 88 degrees 55 minutes 00 seconds West, 20.00 feet to the TRUE POINT OF BEGINNING.

Said parcel contains an area of 9,502 square feet (0.22 acres), more or less.

96-20827

R.O.W. 158

ACQUISITION PLAT

TRACT NO. 18
10

ACQUIRED FROM RICHARD COENEN TRUSTEE

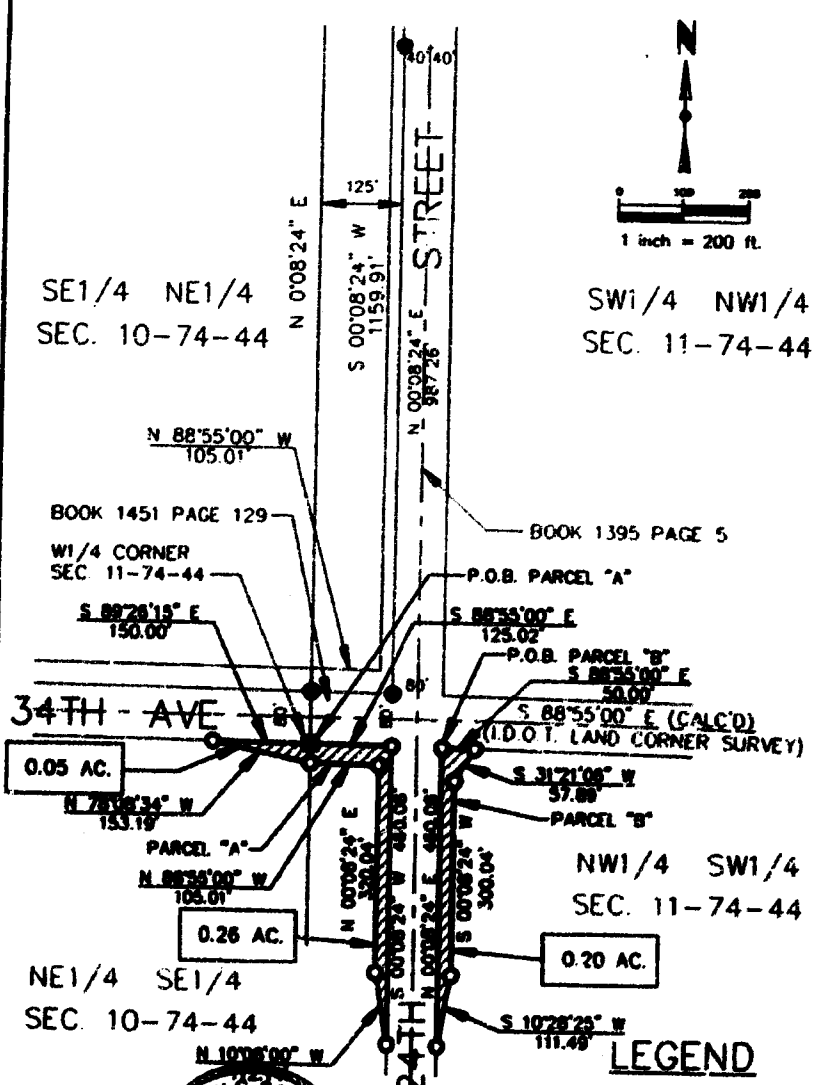

SE1/4 NE1/4
SEC. 10-74-44

SW1/4 NW1/4
SEC. 11-74-44

N 0°08'24" E 125'

S 0°08'24" W 1159.91'

N 0°08'24" E 987.26'

N 88°55'00" W 105.01'

BOOK 1451 PAGE 129

W1/4 CORNER
SEC. 11-74-44

S 88°28'13" E 150.00'

BOOK 1395 PAGE 5

P.O.B. PARCEL "A"

S 88°55'00" E 125.02'

P.O.B. PARCEL "B"

S 88°55'00" E 50.00'

S 88°55'00" E (CALC'D)
(I.D.O.T. LAND CORNER SURVEY)

S 31°21'08" W 57.89'

PARCEL "B"

NW1/4 SW1/4
SEC. 11-74-44

S 10°28'25" W 111.48'

N 10°08'00" W

0.05 AC.

N 88°55'00" W 105.01'

PARCEL "A"

0.26 AC.

N 0°08'24" E 300.04'

N 0°08'24" W 300.04'

0.20 AC.



- LEGEND**
- FOUND REBAR w/ CAP RLS #12242
 - FOUND CONC. MONUMENT
 - TO BE SET 5/8" T-BAR w/ CAP RLS #10569
 - P.O.B. POINT OF BEGINNING

LEGAL DESCRIPTION: SEE ATTACHED EXHIBIT "A"

Mel Samples
MELVIN G. SAMPLES, R.L.S. 10569 7-7-91
DATE

MY REGISTRATION RENEWAL DATE IS DECEMBER 31, 1996

POTIAWATTAMIE COUNTY PROJECT NO. 15144

FROM & STA. _____ TO & STA. _____

SECTION 10.11 TWP _____ RANGE 44W ACRES _____

CIVIL TWP _____ BORROW _____ ACRES _____

CONSIDERATION \$ _____

ACQUIRED BY _____ PUBLIC RIGHT-OF-WAY _____ CONTRACT DATED _____

96-210629

DATE DRAWN 6-15-95 DRAWN BY MWB

Exhibit "A"

COMPILED

Parcel A

A parcel of land, being a portion of the Northwest Quarter of the Southwest Quarter (NW1/4 SW1/4) of Section 11 and a portion of the Northeast Quarter of the Southeast Quarter (NE1/4 SE1/4) of Section 10, all in Township 74 North, Range 44 West of the 5th Principal Meridian, City of Council Bluffs, Pottawattamie County, Iowa, bounded and described as follows:

Beginning at the West Quarter Corner of said Section 11;

thence along the northerly line of said Northwest Quarter of the Southwest Quarter (NW1/4 SW1/4), South 88 degrees 55 minutes 00 seconds East, 125.02 feet to a point on the existing westerly right-of-way line of South 24th Street;

thence along said westerly right-of-way line, South 0 degrees 08 minutes 24 seconds West, 460.06 feet;

thence North 10 degrees 08 minutes 00 seconds West, 112.14 feet;

thence North 0 degrees 08 minutes 24 seconds East, 320.04 feet;

thence North 88 degrees 55 minutes 00 seconds West, 105.01 feet;

thence North 78 degrees 08 minutes 34 seconds West, 153.19 feet to a point on the southerly right-of-way line of 34th Avenue;

thence along said southerly right-of-way line, South 89 degrees 26 minutes 15 seconds East, 150.00 feet to the Point of Beginning.

Said parcel contains an area of 13.502 square feet (0.31 acres), more or less.

Parcel B

A parcel of land, being a portion of the Northwest Quarter of the Southwest Quarter (NW1/4 SW1/4) of Section 11, Township 74 North, Range 44 West of the 5th Principal Meridian, City of Council Bluffs, Pottawattamie County, Iowa, bounded and described as follows:

Commencing at the West Quarter Corner of said Section 11;

thence along the northerly line of said Northwest Quarter of the Southwest Quarter (NW1/4 SW1/4), South 88 degrees 55 minutes 00 seconds East, 205.83 feet to a point on the existing easterly right-of-way line of South 24th Street, said point being the TRUE POINT OF BEGINNING;

thence continuing along said northerly line of the Northwest Quarter of the Southwest Quarter (NW1/4 SW1/4), South 88 degrees 55 minutes 00 seconds East, 50.00 feet;

thence South 31 degrees 21 minutes 06 seconds West, 57.89 feet;

thence South 0 degrees 08 minutes 24 seconds West, 300.04 feet;

thence South 10 degrees 28 minutes 25 seconds West, 111.49 feet to a point on said easterly right-of-way of South 24th Street;

thence North 0 degrees 08 minutes 24 seconds East, 460.06 feet to the TRUE POINT OF BEGINNING.

Said parcel contains an area of 8.851 square feet (0.20 acres), more or less.

96-20829

CONFIDENTIAL

In the Matter of the Condemnation of)
Certain Rights in Land by the City of)
Council Bluffs, Iowa, for a Project) OATH OF COMMISSIONERS
Located in Pottawattamie County, Iowa,)
Known as:)
24TH ST & 34TH AV INTERSECTION IMPROVEMENTS

FORM 4

STATE OF IOWA)
COUNTY OF) SS.
POTTAWATTAMIE)

Each of the undersigned being duly sworn says:

That I do possess the qualifications listed under my name below, and

That I do not possess any interest in the proceeding which would cause me to render a biased decision, and

That I will, to the best of my ability, faithfully and impartially, as a member of the Compensation Commission duly selected and appointed, assess the damages which owners, lienholders, encumbrancers and other persons interested in the land from which certain rights are sought to be appropriated by these proceedings will sustain by reason of the appropriation of the rights as set forth and described in the Application and Notice of Condemnation for said project on file in the office of the Sheriff, and will make a written report to the Sheriff as authorized and prescribed in Chapters 6A and 6B, Code of Iowa, and any amendments thereto, and in accordance with the instructions of the Chief Justice of the Supreme Court, and will truly perform any and all other duties imposed upon me by law as a member of the Compensation Commission selected and appointed to assess said damages.

Name: _____
Licensed Real Estate Salesperson
or Broker

Name: _____
Licensed Real Estate Salesperson
or Broker

Name: _____
Knowledgeable of Property Values by
Virtue of Occupation

Name: _____
Knowledgeable of Property Values by
Virtue of Occupation

Name: _____
Owner-operator of Agricultural Property

Name: _____
Owner-operator of Agricultural Property

Acknowledged, Subscribed and Sworn to before me this _____ day of _____, 19____.

(Notary Public) in and for said
(Clerk of Court) Pottawattamie County

Filed in my office at _____, Iowa, this _____ day of _____, 19____.

Sheriff of Pottawattamie County, Iowa

96-20830

CONFIDENTIAL

In the Matter of Condemnation of Certain)
Property by the City of Council Bluffs,)
Iowa, a Municipal Corporation, for a)
Project Located in Pottawattamie County,)
Iowa, Known as:)

NOTICE OF CONDEMNATION

24TH ST & 34TH AV INTERSECTION IMPROVEMENTS

FORM 5A

To: RICHARD CONNOR, TRUSTEE, 1850 First National Bank Bldg. 1620 Dodge St. Omaha,
NE 68102-1505, 402/342-4200
Owners of record;

And to: _____

other interested persons; and to all other persons, companies or corporations having any interest in or owning any of the property designated as Tracts 1A & 1B on the attached plat, generally located in NE 1/4 SE 1/4 section 10, T74 R44, and in NW 1/4 SW 1/4 section 11, T74 R44, Council Bluffs, Pottawattamie County Iowa.

You and each of you are hereby notified that the City of Council Bluffs, Iowa desires to acquire certain rights in land, more specifically described as follows and as shown with reference to their location upon the lands affected on the plat Exhibit A attached hereto:

1. Fee simple title, for purposes of establishing a permanent right-of-way and for purposes of constructing and maintaining street or other public improvements, to the property shown on Exhibit "A" attached, and including any and all improvements, including fences and advertising devices, if any, located upon said property, which property is described as follows:

approximately .46 acre abutting 24th Street and 34th Avenue, as shown on the attached plat, Exhibit A.

That the appropriation of the said interests in said property is sought by condemnation proceedings by the City of Council Bluffs, Iowa, for a street or public improvement project, to-wit, 24th St & 34th Av Intersection Improvements. Said project, and the condemnation of property pursuant thereto, is being conducted by the City of Council Bluffs under and by virtue of Chapters 364, 6A and 6B of the Code of Iowa.

That a commission for the purpose of appraising and awarding damages which will be caused by said appropriation and condemnation, has been selected and appointed as by law provided.

96-21931

You are further notified that said commissioners will on the 28th day of February 1942, at 9:30 o'clock A.m. view said property and proceed to appraise said damages, at which time you may appear before said commissioners if you care to do so. After viewing said property, the commission will meet in the Sheriff's Office, Pottawattamie County Courthouse, Council Bluffs, Iowa. The commission will thereafter meet at 10:00 a.m. on said date in the Pottawattamie County Board of Supervisors Chambers to hear testimony and determine the award.

THE CITY OF COUNCIL BLUFFS, IOWA,
a Municipal Corporation

By:

Robert L. B.
Assistant City Attorney

96-20832

Exhibit "A"

Parcel A

A parcel of land, being a portion of the Northwest Quarter of the Southwest Quarter (NW1/4 SW1/4) of Section 11 and a portion of the Northeast Quarter of the Southeast Quarter (NE1/4 SE1/4) of Section 10, all in Township 74 North, Range 44 West of the 5th Principal Meridian, City of Council Bluffs, Pottawattamie County, Iowa, bounded and described as follows:

Beginning at the West Quarter Corner of said Section 11;

thence along the northerly line of said Northwest Quarter of the Southwest Quarter (NW1/4 SW1/4), South 88 degrees 55 minutes 00 seconds East, 125.02 feet to a point on the existing westerly right-of-way line of South 24th Street;

thence along said westerly right-of-way line, South 0 degrees 08 minutes 24 seconds West, 460.06 feet;

thence North 10 degrees 08 minutes 00 seconds West, 112.14 feet;

thence North 0 degrees 08 minutes 24 seconds East, 320.04 feet;

thence North 88 degrees 55 minutes 00 seconds West, 105.01 feet;

thence North 78 degrees 08 minutes 34 seconds West, 153.19 feet to a point on the southerly right-of-way line of 34th Avenue;

thence along said southerly right-of-way line, South 89 degrees 26 minutes 15 seconds East, 150.00 feet to the Point of Beginning.

Said parcel contains an area of 13,502 square feet (0.31 acres), more or less.

Parcel B

A parcel of land, being a portion of the Northwest Quarter of the Southwest Quarter (NW1/4 SW1/4) of Section 11, Township 74 North, Range 44 West of the 5th Principal Meridian, City of Council Bluffs, Pottawattamie County, Iowa, bounded and described as follows:

Commencing at the West Quarter Corner of said Section 11;

thence along the northerly line of said Northwest Quarter of the Southwest Quarter (NW1/4 SW1/4), South 88 degrees 55 minutes 00 seconds East, 203.83 feet to a point on the existing easterly right-of-way line of South 24th Street, said point being the TRUE POINT OF BEGINNING;

thence continuing along said northerly line of the Northwest Quarter of the Southwest Quarter (NW1/4 SW1/4), South 88 degrees 55 minutes 00 seconds East, 50.00 feet;

thence South 31 degrees 21 minutes 06 seconds West, 57.89 feet;

thence South 0 degrees 08 minutes 24 seconds West, 200.04 feet;

thence South 10 degrees 28 minutes 25 seconds West, 111.49 feet to a point on said easterly right-of-way of South 24th Street;

thence North 0 degrees 08 minutes 24 seconds East, 460.06 feet to the TRUE POINT OF BEGINNING.

Said parcel contains an area of 8,851 square feet (0.20 acres), more or less.

96-21833

CONTAINED

ACQUISITION PLAT

TRACT NO. 7A
1B

ACQUIRED FROM RICHARD COENEN TRUSTEE

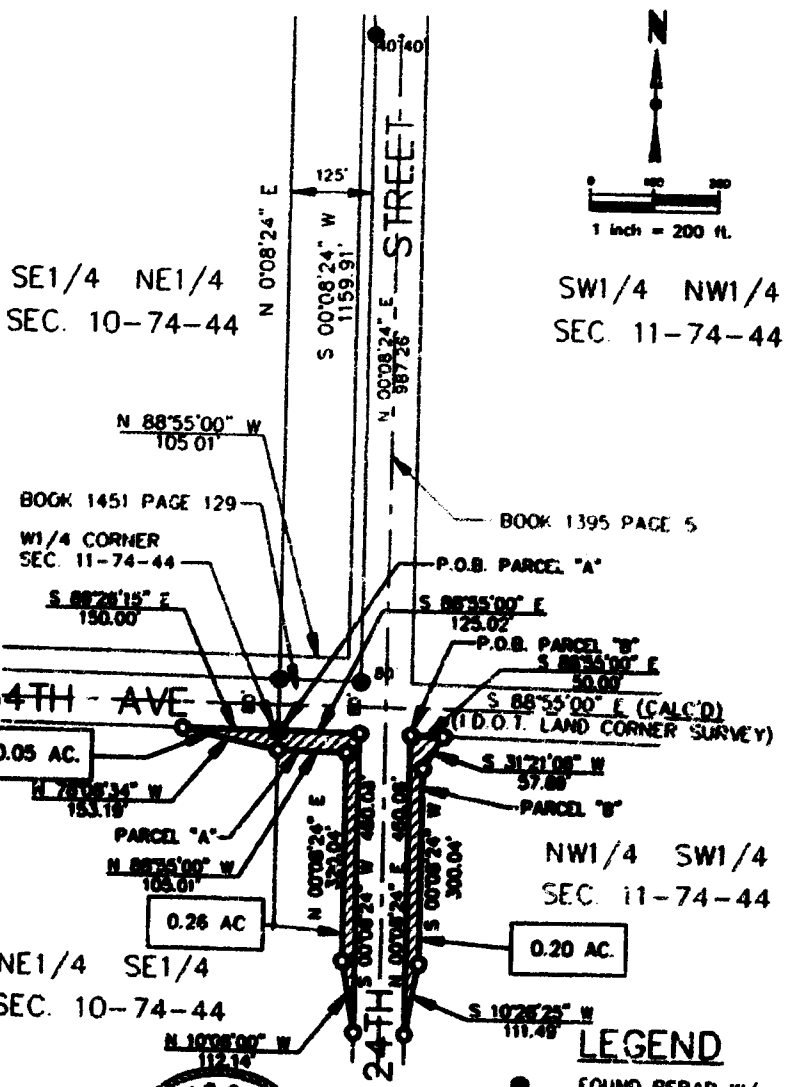

CONSIDERATION \$ _____

ACRES _____

R.O.W. _____

BORROW _____

ACRES _____

ACQUIRED BY _____

PUBLIC RIGHT-OF-WAY _____

CONTRACT DATED _____

TO & STA _____

FROM & STA _____

SECTION 10, 11 TWP 74N

CIVIL TWP. _____

LEGEND

- FOUND REBAR W/ CAP RLS #12242
- FOUND CONC MONUMENT
- TO BE SET 5/8" T-BAR W/ CAP RLS #10569
- P.O.B. POINT OF BEGINNING

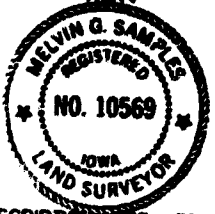

LEGAL DESCRIPTION: SEE ATTACHED EXHIBIT "A"

Mel Samples
MELVIN G. SAMPLES, R.L.S. 10569 7-2-95
DATE

MY REGISTRATION RENEWAL DATE IS DECEMBER 31, 1996

POTTAWATTAMIE COUNTY PROJECT NO. 15144

Unrecorded

ACCEPTANCE OF SERVICE

Service of the above and foregoing notice is hereby accepted and receipt of a copy thereof acknowledged, and I hereby waive time of service and/or any publication of such notice in a newspaper.

Signed at _____, Iowa, this _____ day of _____, 19____.

STATE OF IOWA)
COUNTY OF) SS.
POTTAWATTAMIE)

Received the within notice the _____ day of _____, 19____, and I hereby certify that I have served the same on the persons named below, by delivering a true copy of the same to each of said persons at the time and place set opposite their respective names:

Name	Month/Day/Year	Township/City/Town	County	State

Fees:
Service \$ _____
Mileage \$ _____ Sheriff of Pottawattamie County, Iowa
Total \$ _____ By _____
Deputy

96-21925

13
COMPALED

In the Matter of Condemnation of Certain)
Property by the City of Council Bluffs,)
Iowa, a Municipal Corporation, for a) NOTICE OF CONDEMNATION
Project Located in Pottawattamie County,)
Iowa, Known as:)
24TH ST & 34TH AV INTERSECTION IMPROVEMENTS

-----FORM 5A
To: Joel S. Boucher, William Boucher, Russ Jensen, Fern Jensen, Willis Jensen, Earl Jensen, and Jeanette Ryan, Individually and as heirs of the Emmett S. Wilson Estate, and Firststar Bank Council Bluffs and Joel S. Boucher, Trustees of the Hazel Boucher Trust

Owners of record;
And to: DEB PETERSON - MILE REILLY, Attorney
other interested persons; and to all other persons, companies or corporations having any interest in or owning any of the property identified as Tract 2 on the attached plat, generally located in SW 1/4 NW 1/4 section 11, T74 R44, Council Bluffs, Pottawattamie County Iowa.

You and each of you are hereby notified that the City of Council Bluffs, Iowa desires to acquire certain rights in land, more specifically described as follows and as shown with reference to their location upon the lands affected on the plat Exhibit A attached hereto:

1. Fee simple title, for purposes of establishing a permanent right-of-way and for purposes of constructing and maintaining street or other public improvements, to the property shown on Exhibit "A" attached, and including any and all improvements, including fences and advertising devices, if any, located upon said property, which property is described as depicted on Exhibit A.

That the appropriation of the said interests in said property is sought by condemnation proceedings by the City of Council Bluffs, Iowa, for a street or public improvement project, to-wit, 24th St & 34th Av Intersection Improvements. Said project, and the condemnation of property pursuant thereto, is being conducted by the City of Council Bluffs under and by virtue of Chapters 364, 6A and 6B of the Code of Iowa.

That a commissioner for the purpose of appraising and awarding damages which will be caused by said appropriation and condemnation, has been selected and appointed as by law provided.

You are further notified that said commissioners will on the 20th day of February 1996, at 9:30 o'clock A.m. view said property and proceed to appraise said damages, at which time you may appear before said commissioners if you care to do so. After viewing said property, the commission will meet in the Sheriff's Office, Pottawattamie County Courthouse, Council Bluffs, Iowa. The commission will thereafter meet at 10:00 a.m. on said date in the Pottawattamie County Board of Supervisors Chambers to hear testimony and determine the award.

THE CITY OF COUNCIL BLUFFS, IOWA,
a Municipal Corporation

By: Paul J. O'Brien
Assistant City Attorney

96-20936

14
COMPLETED

ACCEPTANCE OF SERVICE

Service of the above and foregoing notice is hereby accepted and receipt of a copy thereof acknowledged, and I hereby waive time of service and/or any publication of such notice in a newspaper.

Signed at _____, Iowa, this _____ day of _____, 19____.

STATE OF IOWA)
COUNTY OF) SS.
POTTAWATTAMIE)

Received the within notice the _____ day of _____, 19____, and I hereby certify that I have served the same on the persons named below, by delivering a true copy of the same to each of said persons at the time and place set opposite their respective names:

Name	Month/Day/Year	Township/City/Town	County	State

Fees:
Service \$ _____
Mileage \$ _____ Sheriff of Pottawattamie County, Iowa
Total \$ _____ By _____
Deputy

96-20837

COUNCIL BLUFFS

15

Exhibit "A"

A parcel of land, being a portion of the Southwest Quarter of the Northwest Quarter (SW1/4 NW1/4) of Section 11, Township 74 North, Range 44 West of the 5th Principal Meridian, City of Council Bluffs, Pottawattamie County, Iowa, bounded and described as follows:

Commencing at the West Quarter Corner of said Section 11:

thence along the southerly line of said Southwest Quarter of the Northwest Quarter (SW1/4 NW1/4), South 88 degrees 55 minutes 00 seconds East, 205.03 feet to a point on the existing easterly right-of-way line of South 24th Street;

thence along said easterly right-of-way line, North 0 degrees 08 minutes 24 seconds East, 80.00 feet to the **TRUE POINT OF BEGINNING**;

thence continuing along said easterly right-of-way line, North 0 degrees 08 minutes 24 seconds East, 525.87 feet;

thence South 11 degrees 07 minutes 57 seconds East, 102.32 feet to a point that is 20.00 feet normally distant easterly from said easterly right-of-way line;

thence parallel with said easterly right-of-way line, South 0 degrees 08 minutes 24 seconds West, 425.86 feet to a point on the northerly right-of-way line of 34th Avenue;

thence along said northerly right-of-way line, North 88 degrees 55 minutes 00 seconds West, 20.00 feet to the **TRUE POINT OF BEGINNING**.

Said parcel contains an area of 9,503 square feet (0.22 acres), more or less.

96-21839

R.O.W. 138

CONFIDENTIAL

ACQUISITION PLAT

TRACT NO. 2

ACQUIRED FROM EMMETT S. WILSON ET AL

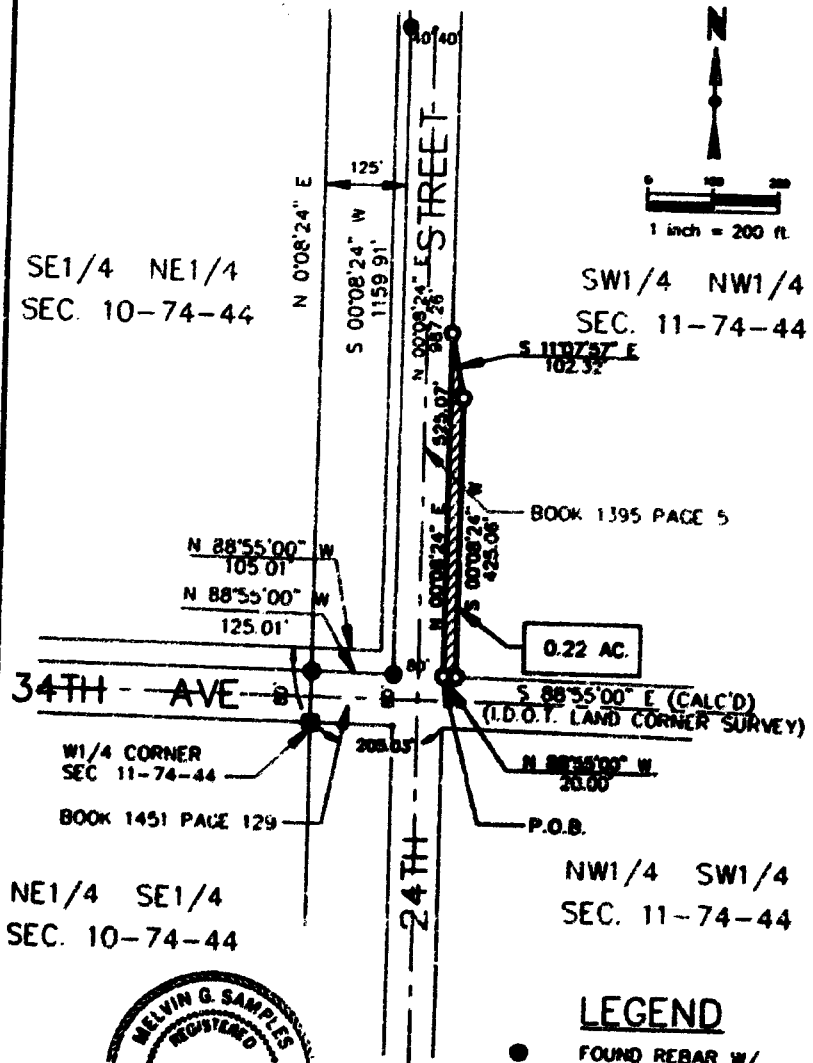

NE1/4 SE1/4
SEC. 10-74-44

NW1/4 SW1/4
SEC. 11-74-44



LEGEND

- FOUND REBAR W/
CAP RLS #12242
- FOUND CONC. MONUMENT
- TO BE SET 5/8" T-BAR
W/ CAP RLS #10569
- P.O.B. POINT OF BEGINNING

LEGAL DESCRIPTION: SEE ATTACHED EXHIBIT "A"

Mel Samples 7-7-95
 MELVIN G. SAMPLES, R.L.S. 10569 DATE

MY REGISTRATION RENEWAL DATE IS DECEMBER 31, 1996

POTTAWATTAMIE COUNTY PROJECT NO. 15144

FROM & STA. _____ TO & STA. _____
 SECTION 11 TWP 74N RANGE 44W ACRES _____
 CIVIL TWP. _____ ACQUIRED BY _____ PUBLIC RIGHT-OF-WAY _____ BORROW _____ ACRES _____
 CONSIDERATION \$ _____ CONTRACT DATED _____

96-20839

DATE DRAWN 6-15-95 DRAWN BY MWE

POTTAWATTAMIE COUNTY

RECORDER

CERTIFICATE OF AUTHENTICITY

THIS IS TO CERTIFY that the microphotographs appearing on this film are true and accurate reproductions of the original records produced in the regular course of business.

It is further certified that records on this film are microfilmed in conformity with the Rules and Regulations of the State of Iowa and the Statutes governing them, and that the microphotographic processes accurately reproduce the records and that the film forms a durable medium for reproducing the original, if necessary.

John Scortino
JOHN SCORTINO, RECORDER

POTTAWATTAMIE COUNTY
Sammy Baker
(Signed) Microfilm Operator

29

Monday
January

1996