

FILED SARPY CO. NE.
INSTRUMENT NUMBER
98-037465

98-37465

98 DEC 29 PM 3:52

Counter: a
Verify: D
D.E.: S
Proof: M
Fees: 20.50
OK Cert Chg

Slaw G. Howding
REGISTER OF DEEDS

+35¢
stamped
(copy)

AFFIDAVIT OF CORRECTION

Correction to EAGLE RIDGE (Lots 404 through 594), a subdivision, as surveyed, platted and recorded in Sarpy County, Nebraska. Said Plat was recorded in the Sarpy County Register of Deeds Office per instrument number 97-00415, January 7, 1997.

I, Robert D. Proett, do hereby certify that I am the identical person whose name appears on Land Surveyor's Certificate on the above referenced plat and submit this AFFIDAVIT OF CORRECTION to correct the following drafting error:

BETSY DRIVE as shown on the above referenced plat should have been **BETSY AVENUE**. This correction will affect the addressing of the houses on Lots 482 through 489, inclusive, Lots 491 through 496, inclusive, and Lots 533 through 549, inclusive.

Robert D. Proett
Robert D. Proett, L.S. 379

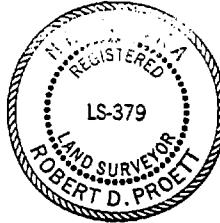

ACKNOWLEDGEMENT OF NOTARY
State of Nebraska)
County of Douglas) SS
County of Sarpy)

On this 24th day of December, 1998, before me, a notary public, duly qualified and commissioned in and for said county and state, personally appeared Robert D. Proett, who is personally known to me to be the identical person whose name is affixed to the foregoing instrument and he acknowledged the signing of the same to be his voluntary act and deed.

Donald M. Peters
Notary Public

GENERAL NOTARY-State of Nebraska
DONALD M. PETERS
My Comm. Exp. Aug. 22, 2000

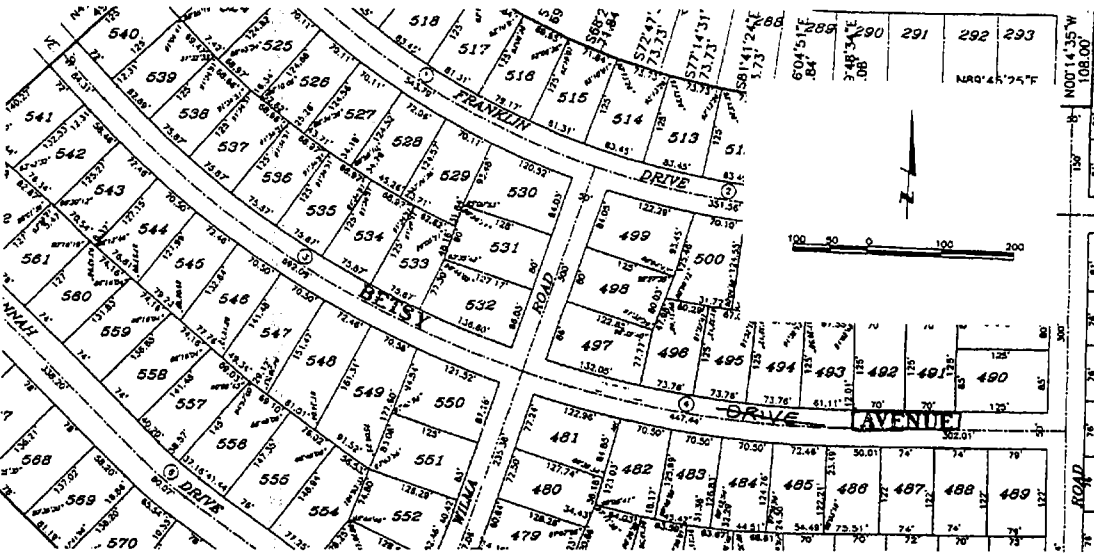

Book _____ Page _____ Path\Filename _____ Job Number _____



Lamp, Rynearson & Associates, Inc.
engineers surveyors planners

14710 west dodge road, suite 100
omaha, nebraska 68154-2029

ph 402-498-2498
fax 402-498-2730