

DEE'S ADDITION  
TO  
SOUTH OMAHA

North line Sec. 15-11-13

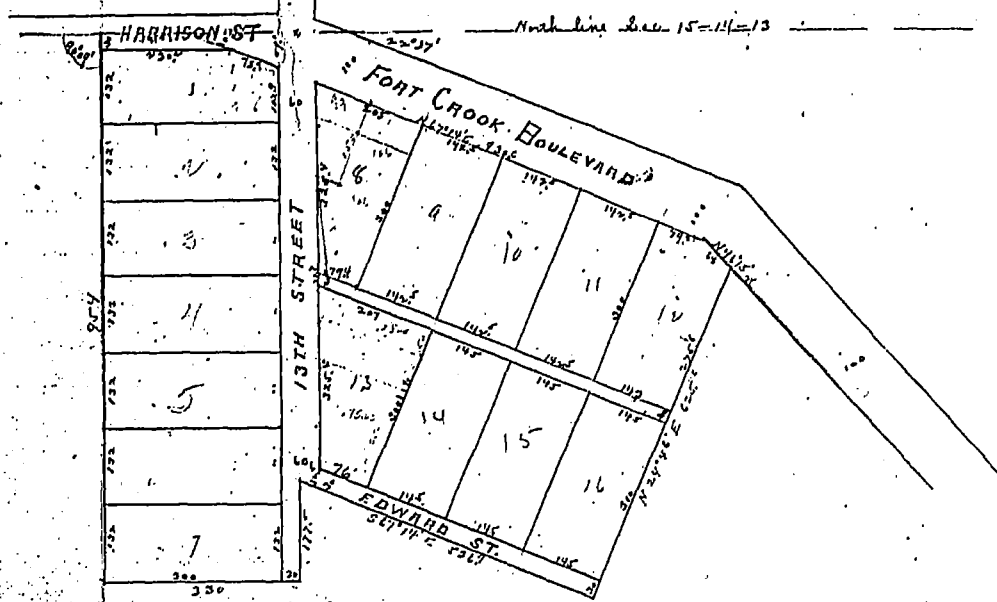

Dee's Addition to South Omaha  
Plat 22<sup>nd</sup> P2

Filed April 21, 1903. 3 PM  
Charles Edmund  
County Clerk

I hereby certify that I have surveyed Dee's Addition  
to South Omaha and that the lots are well and ac-  
curately staked as shown on this plat

Murray Schmeitz  
Surveyor

I, Edward J. Dee, owner and proprietor of the land  
embraced in Dee's Addition to South Omaha,  
beginning at a point on the north line of Section

15 Township 11. Range 13 E. of the 6th PM 171.7 feet west of the center of 13th street, thence West 158.4 feet thence South 954 feet thence east 330 feet thence N 177.5 feet thence South 67° 14' East 536.9 feet; thence N 22° 46' East 625.5 feet, to the southerly line of Fort Crook Boulevard thence N 46° 15' west 68 feet, thence North 67° 14' West along the southerly line of said Boulevard 930.6 feet to place beginning, do hereby ratify and approve of this disposition of my land and dedicate to the Public for their use the streets and alleys as shown on this plat

In presence of Eva Mahoney

Edward J. Deer.

State of Nebraska

Douglas County } On this 20th day of April AD 1903  
 before me Frank Christmann a Notary Public in and for said county personally came the above named Edward J. Deer who is well known to me to be the identical person whose name is affixed to the above instrument and who acknowledged the same to be his voluntary act and deed

Witness my hand and official seal the date aforesaid

Frank Christmann  
 Notary Public  
 Douglas County  
 Nebraska

Frank Christmann  
 Notary Public

my commission expires May 17th 1908

Mary A. Steidle  
 to

Filed April 22, 1903, 10am

Charles Reinhardt

Mary Hissel

County Clerk

W.D. & P.D.

Know all men by these presents that I, Mary A. Steidle a widow in consideration of six hundred dollars in hand paid do hereby grant bargain sell convey and confirm unto Mary Hissel the following described real estate situate in the county of Dodge and State of Nebraska to wit: Lot six (6) Block nineteen (19) Papillion Village together with all the tenements hereditaments and appurtenances to the same belonging and all the estate title dower claim or demand whatsoever of the said Mary A. Steidle of in or to the same or any part thereof.

To have and to hold the above described premises