

FILED

97 MAY 20 PM 2:24

CHARLOTTE L. FETERSEN
WASHINGTON COUNTY CLERK
HARDY, NEBR.

DEERFIELD

FIRST ADDITION

LOTS 84 THROUGH 189, INCLUSIVE, AND OUTLOT 1, BEING A PLATTING OF PART OF
TAXLOTS 10, 12, 57, 91 AND 95 IN THE SOUTH HALF OF SECTION 2, TOWNSHIP 18 NORTH,
RANGE 11 EAST OF THE 6TH P.M., WASHINGTON COUNTY, NEBRASKA

UNPLATTED

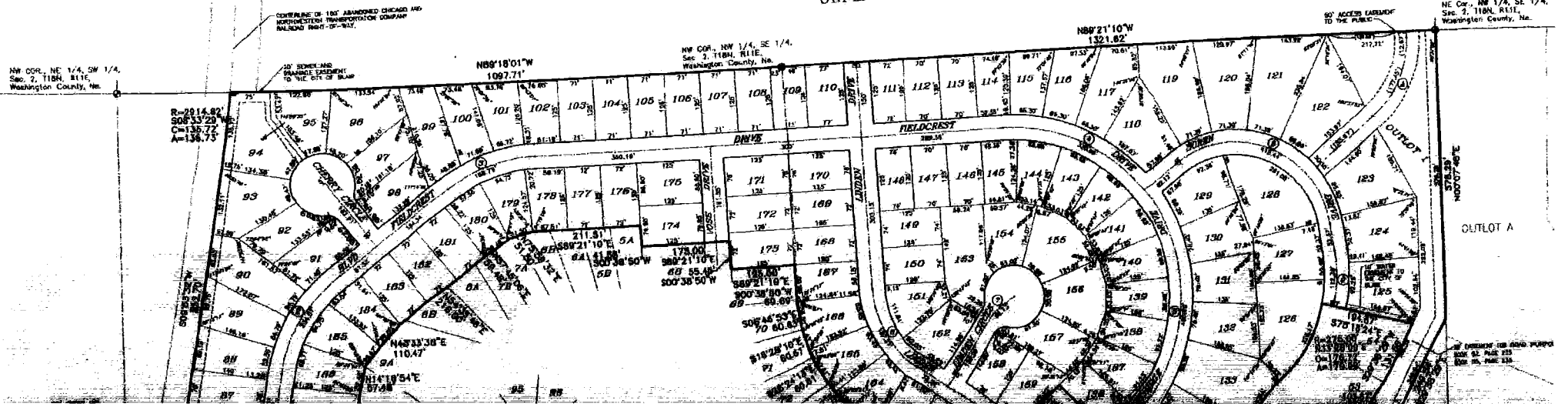

UNPLATTED

CENTERLINE OF 100' ABANDONED CHICAGO AND
NORTHWESTERN TRANSPORTATION COMPANY
RAILROAD RIGHT-OF-WAY.

NW COR., NW 1/4, SE 1/4,
Sec. 2, T18N, R71E,
Washington County, Mo.

POINT OF BEGINNING
NE COR., NW 1/4, SE 1,
Sec. 2, T18N, R71E,
Washington County, Mo.

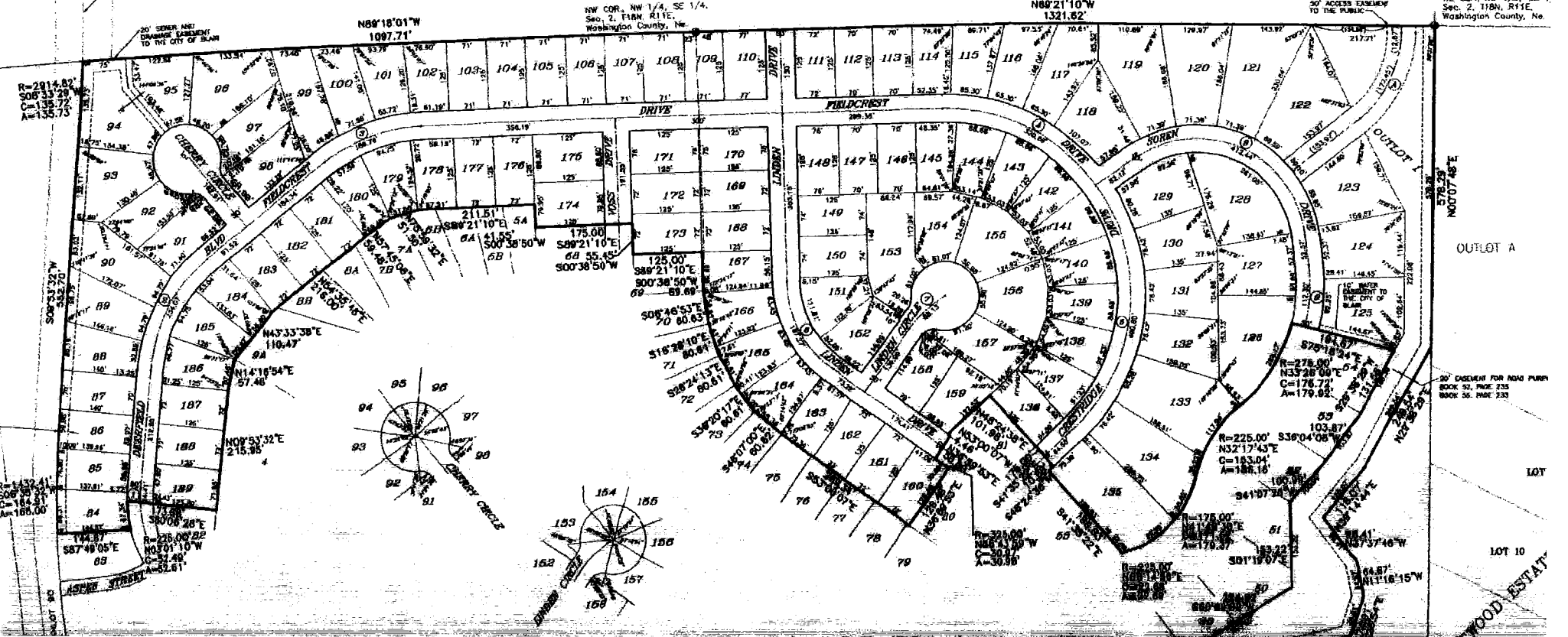

R=2914.82'
S06°33'28"
C=138.72'
A=135.75'

R=1430.41'
S06°51'31"
C=144.31'
A=166.00'

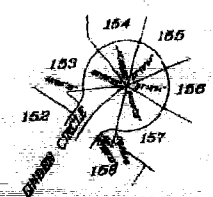
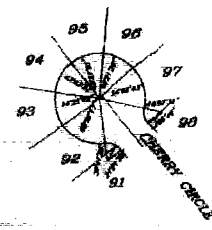

R=225.00'
N32°17'45"E
C=183.04'
A=188.16'

R=278.00'
N32°38'09"E
C=178.72'
A=179.82'

R=175.00'
N31°19'07"E
C=179.37'
A=183.22'

50' ACCESS EASEMENT
TO THE PUBLIC

OUTLOT A

LOT

LOT 10

WOOD HSTAT

DEERFIELD

FIRST ADDITION

AND OUTLOT 1, BEING A PLATTING OF PART OF SECTION 2, TOWNSHIP 18 NORTH, THE SOUTH HALF OF SECTION 18 NORTH, 6TH P.M., WASHINGTON COUNTY, NEBRASKA

UNPLATTED

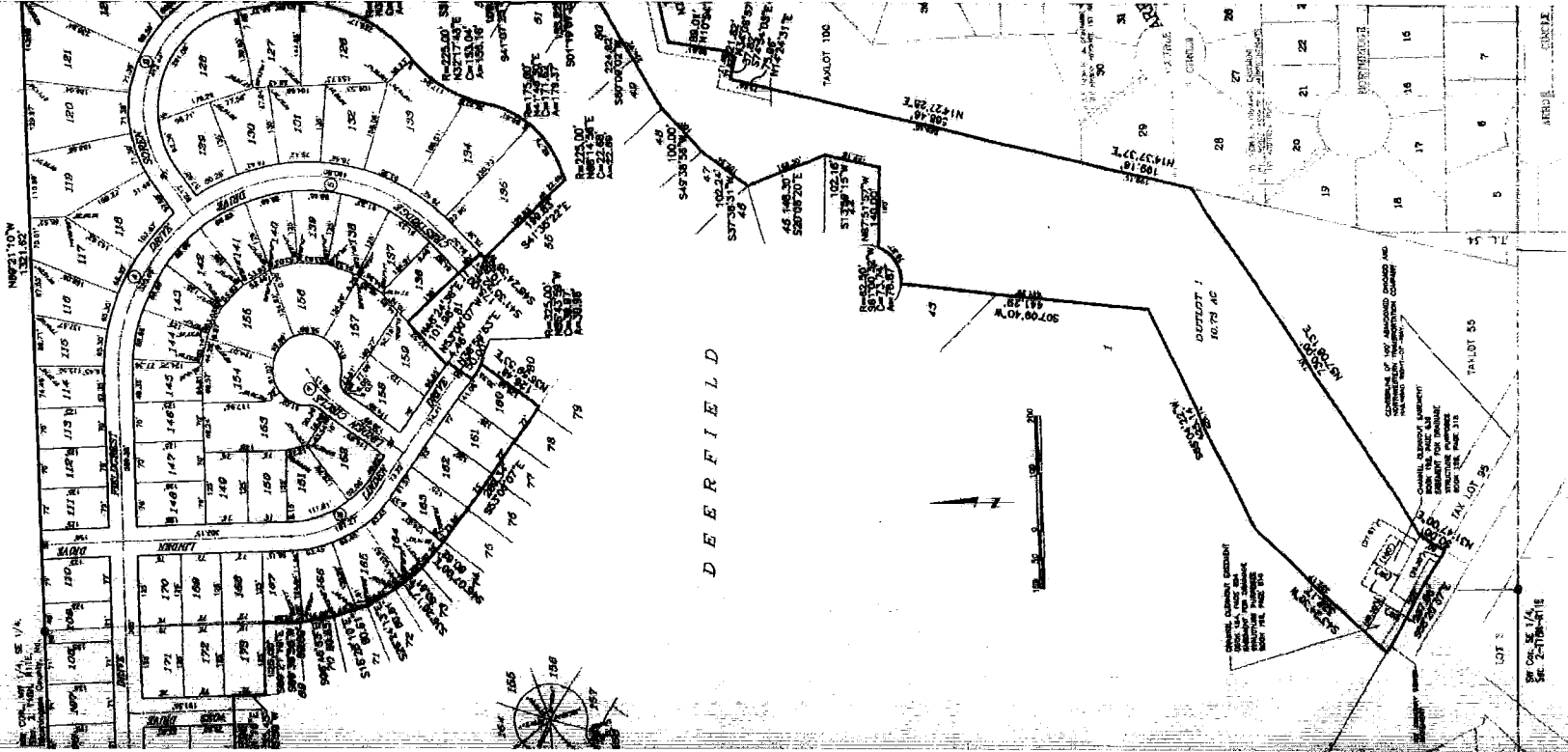

PLAT

BEING A PLATING OF PART OF SECTION 2, TOWNSHIP 18 NORTH, IN LINCOLN COUNTY, NEBRASKA

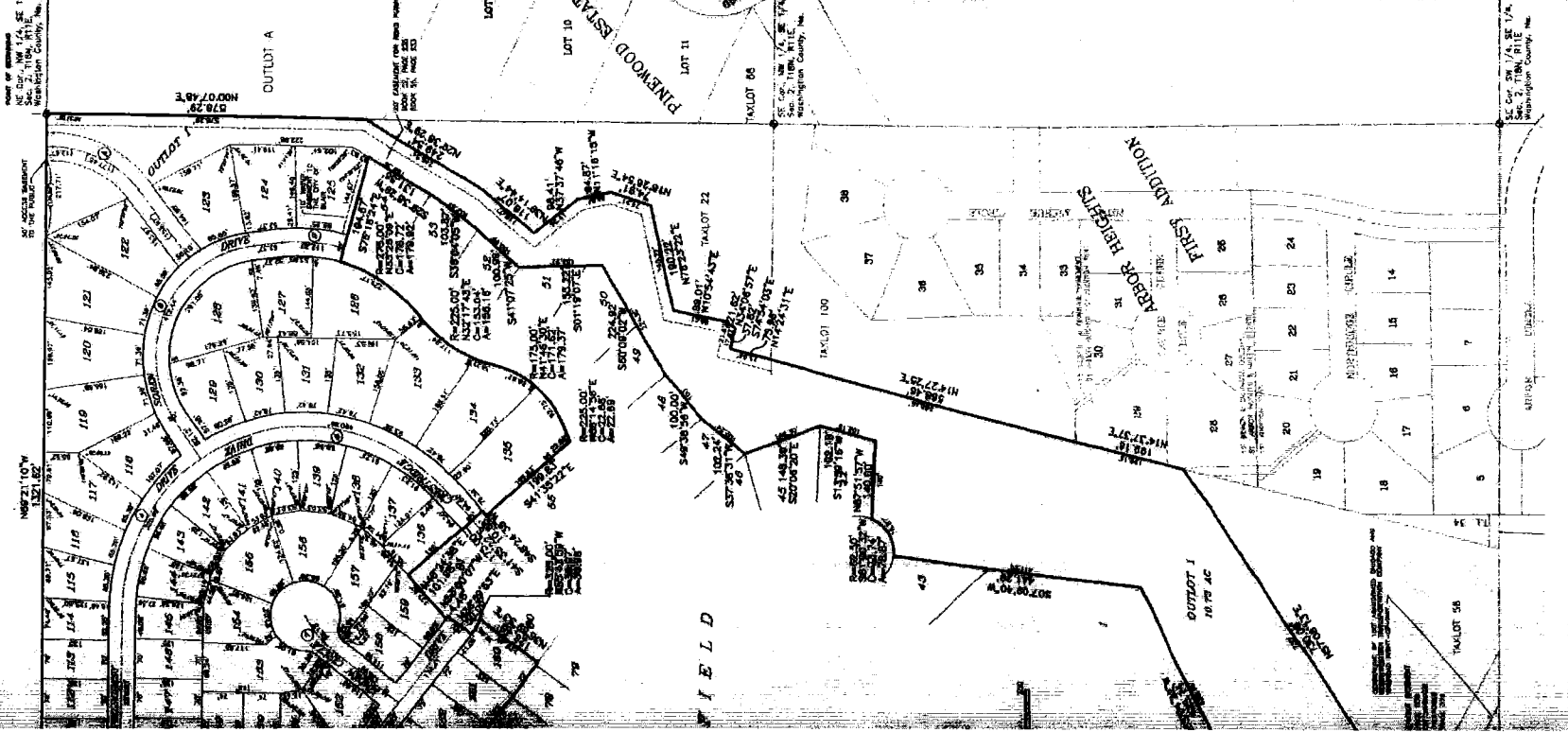

NOTICE TO BIDDERS
NO. 14, 18, 19, 20, 21, 22, 23, 24, 25, 26, 27, 28, 29, 30, 31, 32, 33, 34, 35, 36, 37, 38, 39, 40, 41, 42, 43, 44, 45, 46, 47, 48, 49, 50, 51, 52, 53, 54, 55, 56, 57, 58, 59, 60, 61, 62, 63, 64, 65, 66, 67, 68, 69, 70, 71, 72, 73, 74, 75, 76, 77, 78, 79, 80, 81, 82, 83, 84, 85, 86, 87, 88, 89, 90, 91, 92, 93, 94, 95, 96, 97, 98, 99, 100, 101, 102, 103, 104, 105, 106, 107, 108, 109, 110, 111, 112, 113, 114, 115, 116, 117, 118, 119, 120, 121, 122, 123, 124, 125, 126, 127, 128, 129, 130, 131, 132, 133, 134, 135, 136, 137, 138, 139, 140, 141, 142, 143, 144, 145, 146, 147, 148, 149, 150, 151, 152, 153, 154, 155, 156, 157, 158, 159, 160, 161, 162, 163, 164, 165, 166, 167, 168, 169, 170, 171, 172, 173, 174, 175, 176, 177, 178, 179, 180, 181, 182, 183, 184, 185, 186, 187, 188, 189, 190, 191, 192, 193, 194, 195, 196, 197, 198, 199, 200, 201, 202, 203, 204, 205, 206, 207, 208, 209, 210, 211, 212, 213, 214, 215, 216, 217, 218, 219, 220, 221, 222, 223, 224, 225, 226, 227, 228, 229, 230, 231, 232, 233, 234, 235, 236, 237, 238, 239, 240, 241, 242, 243, 244, 245, 246, 247, 248, 249, 250, 251, 252, 253, 254, 255, 256, 257, 258, 259, 260, 261, 262, 263, 264, 265, 266, 267, 268, 269, 270, 271, 272, 273, 274, 275, 276, 277, 278, 279, 280, 281, 282, 283, 284, 285, 286, 287, 288, 289, 290, 291, 292, 293, 294, 295, 296, 297, 298, 299, 300, 301, 302, 303, 304, 305, 306, 307, 308, 309, 310, 311, 312, 313, 314, 315, 316, 317, 318, 319, 320, 321, 322, 323, 324, 325, 326, 327, 328, 329, 330, 331, 332, 333, 334, 335, 336, 337, 338, 339, 340, 341, 342, 343, 344, 345, 346, 347, 348, 349, 350, 351, 352, 353, 354, 355, 356, 357, 358, 359, 360, 361, 362, 363, 364, 365, 366, 367, 368, 369, 370, 371, 372, 373, 374, 375, 376, 377, 378, 379, 380, 381, 382, 383, 384, 385, 386, 387, 388, 389, 390, 391, 392, 393, 394, 395, 396, 397, 398, 399, 400, 401, 402, 403, 404, 405, 406, 407, 408, 409, 410, 411, 412, 413, 414, 415, 416, 417, 418, 419, 420, 421, 422, 423, 424, 425, 426, 427, 428, 429, 430, 431, 432, 433, 434, 435, 436, 437, 438, 439, 440, 441, 442, 443, 444, 445, 446, 447, 448, 449, 450, 451, 452, 453, 454, 455, 456, 457, 458, 459, 460, 461, 462, 463, 464, 465, 466, 467, 468, 469, 470, 471, 472, 473, 474, 475, 476, 477, 478, 479, 480, 481, 482, 483, 484, 485, 486, 487, 488, 489, 490, 491, 492, 493, 494, 495, 496, 497, 498, 499, 500, 501, 502, 503, 504, 505, 506, 507, 508, 509, 510, 511, 512, 513, 514, 515, 516, 517, 518, 519, 520, 521, 522, 523, 524, 525, 526, 527, 528, 529, 530, 531, 532, 533, 534, 535, 536, 537, 538, 539, 540, 541, 542, 543, 544, 545, 546, 547, 548, 549, 550, 551, 552, 553, 554, 555, 556, 557, 558, 559, 560, 561, 562, 563, 564, 565, 566, 567, 568, 569, 570, 571, 572, 573, 574, 575, 576, 577, 578, 579, 580, 581, 582, 583, 584, 585, 586, 587, 588, 589, 590, 591, 592, 593, 594, 595, 596, 597, 598, 599, 600, 601, 602, 603, 604, 605, 606, 607, 608, 609, 610, 611, 612, 613, 614, 615, 616, 617, 618, 619, 620, 621, 622, 623, 624, 625, 626, 627, 628, 629, 630, 631, 632, 633, 634, 635, 636, 637, 638, 639, 640, 641, 642, 643, 644, 645, 646, 647, 648, 649, 650, 651, 652, 653, 654, 655, 656, 657, 658, 659, 660, 661, 662, 663, 664, 665, 666, 667, 668, 669, 670, 671, 672, 673, 674, 675, 676, 677, 678, 679, 680, 681, 682, 683, 684, 685, 686, 687, 688, 689, 690, 691, 692, 693, 694, 695, 696, 697, 698, 699, 700, 701, 702, 703, 704, 705, 706, 707, 708, 709, 710, 711, 712, 713, 714, 715, 716, 717, 718, 719, 720, 721, 722, 723, 724, 725, 726, 727, 728, 729, 730, 731, 732, 733, 734, 735, 736, 737, 738, 739, 740, 741, 742, 743, 744, 745, 746, 747, 748, 749, 750, 751, 752, 753, 754, 755, 756, 757, 758, 759, 760, 761, 762, 763, 764, 765, 766, 767, 768, 769, 770, 771, 772, 773, 774, 775, 776, 777, 778, 779, 780, 781, 782, 783, 784, 785, 786, 787, 788, 789, 790, 791, 792, 793, 794, 795, 796, 797, 798, 799, 800, 801, 802, 803, 804, 805, 806, 807, 808, 809, 810, 811, 812, 813, 814, 815, 816, 817, 818, 819, 820, 821, 822, 823, 824, 825, 826, 827, 828, 829, 830, 831, 832, 833, 834, 835, 836, 837, 838, 839, 840, 841, 842, 843, 844, 845, 846, 847, 848, 849, 850, 851, 852, 853, 854, 855, 856, 857, 858, 859, 860, 861, 862, 863, 864, 865, 866, 867, 868, 869, 870, 871, 872, 873, 874, 875, 876, 877, 878, 879, 880, 881, 882, 883, 884, 885, 886, 887, 888, 889, 890, 891, 892, 893, 894, 895, 896, 897, 898, 899, 900, 901, 902, 903, 904, 905, 906, 907, 908, 909, 910, 911, 912, 913, 914, 915, 916, 917, 918, 919, 920, 921, 922, 923, 924, 925, 926, 927, 928, 929, 930, 931, 932, 933, 934, 935, 936, 937, 938, 939, 940, 941, 942, 943, 944, 945, 946, 947, 948, 949, 950, 951, 952, 953, 954, 955, 956, 957, 958, 959, 960, 961, 962, 963, 964, 965, 966, 967, 968, 969, 970, 971, 972, 973, 974, 975, 976, 977, 978, 979, 980, 981, 982, 983, 984, 985, 986, 987, 988, 989, 990, 991, 992, 993, 994, 995, 996, 997, 998, 999, 1000

SEE RECORDS OF THE NEBRASKA DEPARTMENT OF REVENUE AND THE RECORDS OF LINCOLN COUNTY, NEBRASKA FOR A COMPLETE LIST OF ALL THE BIDDERS AND THE BIDDING AMOUNTS FOR THE PURPOSES OF THE PUBLIC WORKS.

NOTE: ALL REFERENCES HEREON TO DEERFIELD IN THE CERTIFICATE, DEDICATIONS AND APPROVALS WILL MEAN DEERFIELD FIRST ADDITION

LAND RESUME'S CERTIFICATE

THE STATE OF NEBRASKA, County of DeWitt, ss. I, the undersigned, County Clerk of said County, do hereby certify that the following is a true and correct copy of the original record as the same appears in the office of the County Clerk of said County, to-wit:

... (transcription of the recorded text) ...



[Signature]
County Clerk

... (transcription of the recorded text) ...

... (transcription of the recorded text) ...

[Signature]
[Signature]
Witness my hand and official seal this 15th day of August, 1997.

APPROVAL OF HOMES

State of Nebraska, ss. County of DeWitt, ss. I, the undersigned, County Clerk of said County, do hereby certify that the following is a true and correct copy of the original record as the same appears in the office of the County Clerk of said County, to-wit:

... (transcription of the recorded text) ...

[Signature]
County Clerk

State of Nebraska, ss. County of DeWitt, ss. I, the undersigned, County Clerk of said County, do hereby certify that the following is a true and correct copy of the original record as the same appears in the office of the County Clerk of said County, to-wit:

... (transcription of the recorded text) ...

[Signature]
County Clerk

State of Nebraska, ss. County of DeWitt, ss. I, the undersigned, County Clerk of said County, do hereby certify that the following is a true and correct copy of the original record as the same appears in the office of the County Clerk of said County, to-wit:

... (transcription of the recorded text) ...

[Signature]
County Clerk

State of Nebraska, ss. County of DeWitt, ss. I, the undersigned, County Clerk of said County, do hereby certify that the following is a true and correct copy of the original record as the same appears in the office of the County Clerk of said County, to-wit:

... (transcription of the recorded text) ...

[Signature]
County Clerk

CITY TREASURER'S CERTIFICATE

I, the undersigned, City Treasurer of the City of DeWitt, Nebraska, do hereby certify that the following is a true and correct copy of the original record as the same appears in the office of the County Clerk of said County, to-wit:

[Signature]
City Treasurer

APPROVAL OF CITY PLANNING

I, the undersigned, City Planner of the City of DeWitt, Nebraska, do hereby certify that the following is a true and correct copy of the original record as the same appears in the office of the County Clerk of said County, to-wit:

[Signature]
City Planner

APPROVAL OF BLDG CITY COUNCIL

I, the undersigned, Mayor of the City of DeWitt, Nebraska, do hereby certify that the following is a true and correct copy of the original record as the same appears in the office of the County Clerk of said County, to-wit:

[Signature]
Mayor

... (transcription of the recorded text) ...

... (transcription of the recorded text) ...

... (transcription of the recorded text) ...