



BK 1353 PG 479-480



MISC 2000 13322

Nebr Doc
Stamp Tax

Date

\$

By

RICHARD N. TAKECH
REGISTER OF DEEDS
DOUGLAS COUNTY, NE

00 SEP 29 PM 3:30

RECEIVED

**THIS PAGE INCLUDED FOR INDEXING
PAGE DOWN FOR BALANCE OF INSTRUMENT**

A. Miller
2/1
cut
021-08756
2/2
2/3

AFFIDAVIT

(CORRECTIONS TO DEER CREEK, LOT 33)

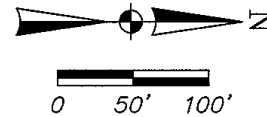
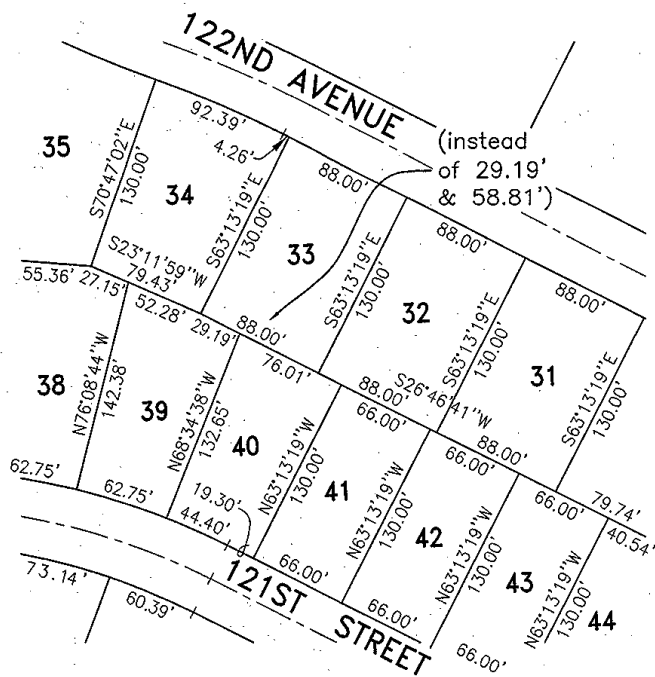

AFFIDAVIT OF SURVEY

To correct certain dimensions of Lot 33, Deer Creek, located in the SE1/4 of Section 30, T16N, R12E of the 6th P.M., Douglas County, Nebraska.

The dimensions of Lot 33 should read 88.00' instead of 29.29' & 58.81'.

Chad W. Marsh
Chad W. Marsh L.S. #560 LS-560
September 27, 2000
Kirkham Michael Consulting Engineers
9110 West Dodge Road
P.O. Box 24129
Omaha, NE 68124
(402)-393-5630

