

418-21
3/18/04

AFFIDAVIT FOR DEER CREEK HIGHLANDS

(LOTS 1 THRU 141 INCLUSIVE AND OUTLOT "A"), PART OF THE N1/2 OF SECTION 30, AND BEING A REPLAT OF A PORTION OF OUTLOT "E", DEER CREEK, AND A PORTION OF VACATED 126TH STREET AND 127TH ST, ALL IN TOWNSHIP 16 NORTH, RANGE 12 EAST OF THE 6TH P.M. DOUGLAS COUNTY, NEBRASKA

UNPLATTED

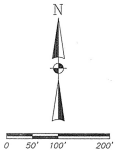

LINE TABLE BEARING LENGTH

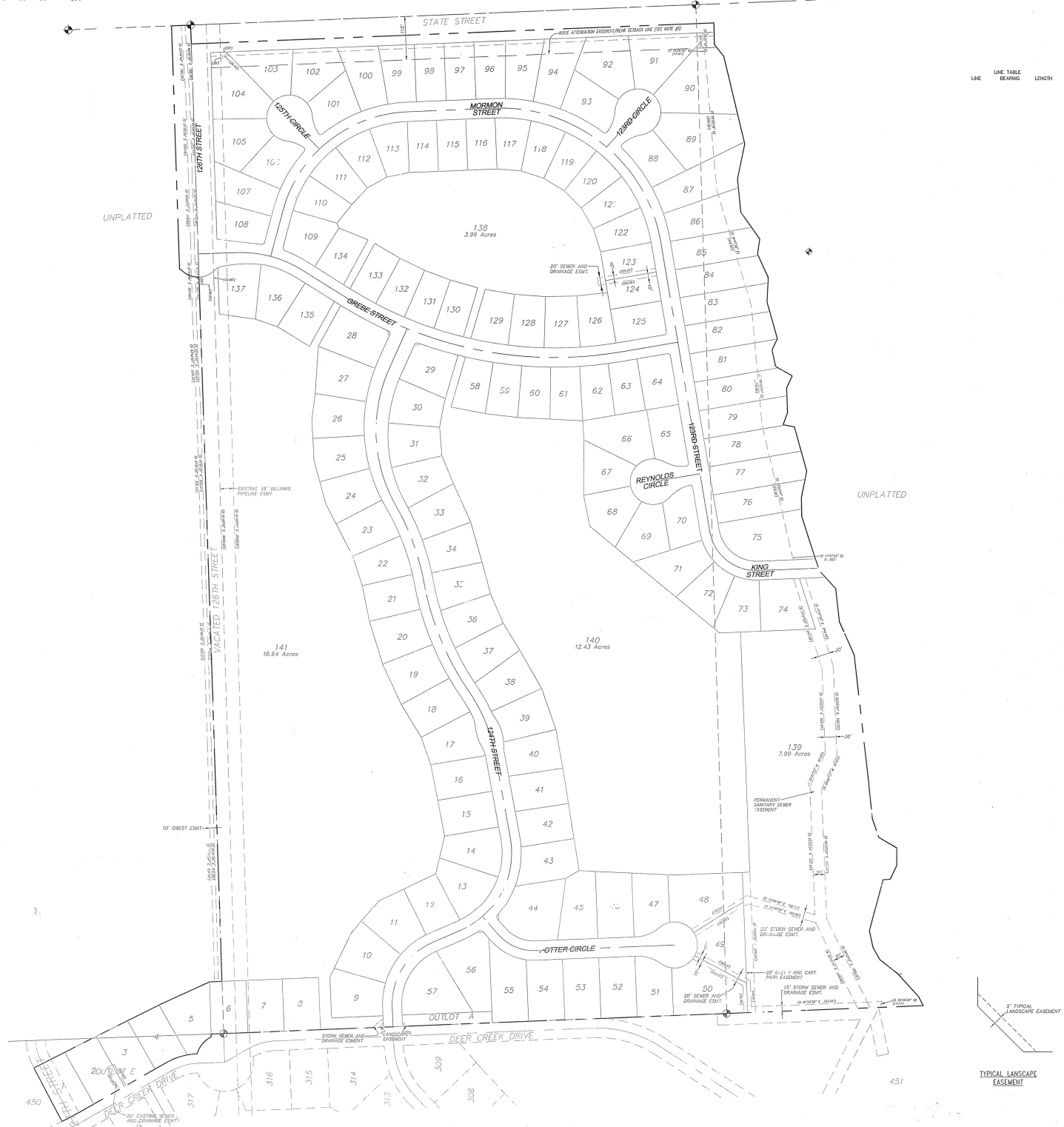

I, CHAD W. MARSH, THE SURVEYOR OF RECORD, HEREBY CERTIFY THAT THIS AFFIDAVIT WAS DONE BY ME OR UNDER MY DIRECT SUPERVISION. THIS AFFIDAVIT IS TO SHOW THE STREET NAMES THAT WERE OMITTED ON THE ORIGINAL PLAT. THE STREET NAMES SHOULD BE RECORDED AS SHOWN HEREON.

Chad W. Marsh
CHAD W. MARSH, L.S. #350
NOVEMBER 22, 2004

103 2004156267

DEC 02 2004 13:09 P 19

Revised: RICHARD TAYLOR
Surveyor of Record, Douglas County, NE
10/12/2004 07:48:20 cm