

*Survey Cert.*

FILED SARPY CO. NE.  
INSTRUMENT NUMBER  
2005-26953

2005 AUG -1 P 12:40

*Lloyd J. Dowding*  
REGISTER OF DEEDS

COUNTER JS C.E. JS  
VERIFY A D.E. P  
PROOF D  
FEES \$ 10.50  
CHECK# \_\_\_\_\_  
CHG \_\_\_\_\_ CASH 10.50  
REFUND \_\_\_\_\_ CREDIT \_\_\_\_\_  
SHORT \_\_\_\_\_ NCR \_\_\_\_\_



**THIS PAGE ADDED  
FOR RECORDING  
INFORMATION.**

**DOCUMENT STARTS ON  
NEXT PAGE.**

**LLOYD J. DOWDING**

SARPY COUNTY REGISTER OF DEEDS  
1210 GOLDEN GATE DRIVE, STE 1109  
PAPILLION, NE 68046-2895  
402-593-5773

*RTR Kentex*

2005 26953A

### LAND SURVEYOR'S CERTIFICATE

I HEREBY CERTIFY THAT THIS SURVEY WAS MADE BY ME OR UNDER MY DIRECT PERSONAL SUPERVISION AND THAT I AM A DULY REGISTERED LAND SURVEYOR UNDER THE LAWS OF THE STATE OF NEBRASKA.

### LEGAL DESCRIPTION

THAT PART OF THE EAST 1/2 OF THE SE 1/4 OF THE SW 1/4 OF SECTION 4, T12N, R11E OF THE 6TH P.M., SARPY COUNTY, NEBRASKA, DESCRIBED AS FOLLOWS, BEGINNING AT THE SW CORNER OF SAID EAST 1/2; THENCE N00°06'54"W (ASSUMED BEARING) 327.90 FEET ON THE WEST LINE OF SAID EAST 1/2 ; THENCE N89°46'32"E 658.48 FEET TO THE EAST LINE OF SAID EAST 1/2; THENCE S00°04'56"E 328.68 FEET ON THE EAST LINE OF SAID EAST 1/2 TO THE SE CORNER THEREOF; THENCE S89°50'38"W 658.29 FEET ON THE SOUTH LINE OF SAID EAST 1/2 TO THE POINT OF BEGINNING.

CONTAINING 4.96 ACRES.

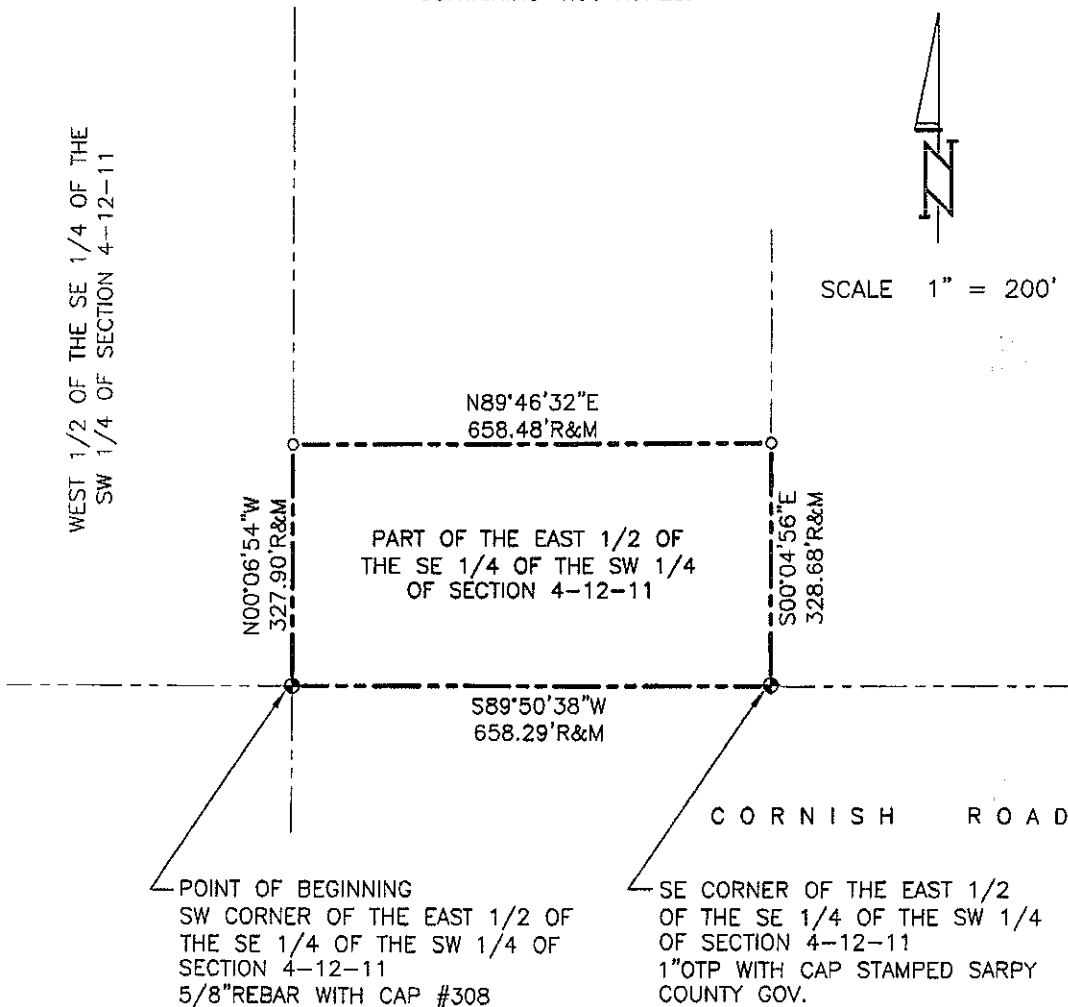

ADDRESS \_\_\_\_\_

BUILDING PERMIT NO. \_\_\_\_\_

Date: July 25, 2005 Reg. No.: 308

#### NOTE:

SEE SURVEY BY THOMPSON, DREESSEN & DORNER DATED MAY 16, 2005 FOR SECTION TIES.

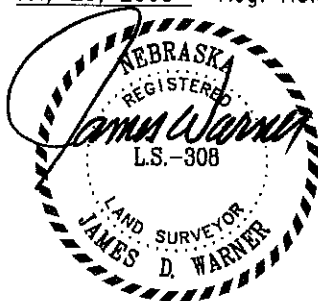

#### LEGEND

- ⊕ corners found
- corners set 5/8"rebar with cap #308
- R recorded distance
- M measured distance
- otp open top pipe

TD2 FILE NO. 1411-101