

SEC.27-T14N-R13E

SCALE 1" = 400 FT.

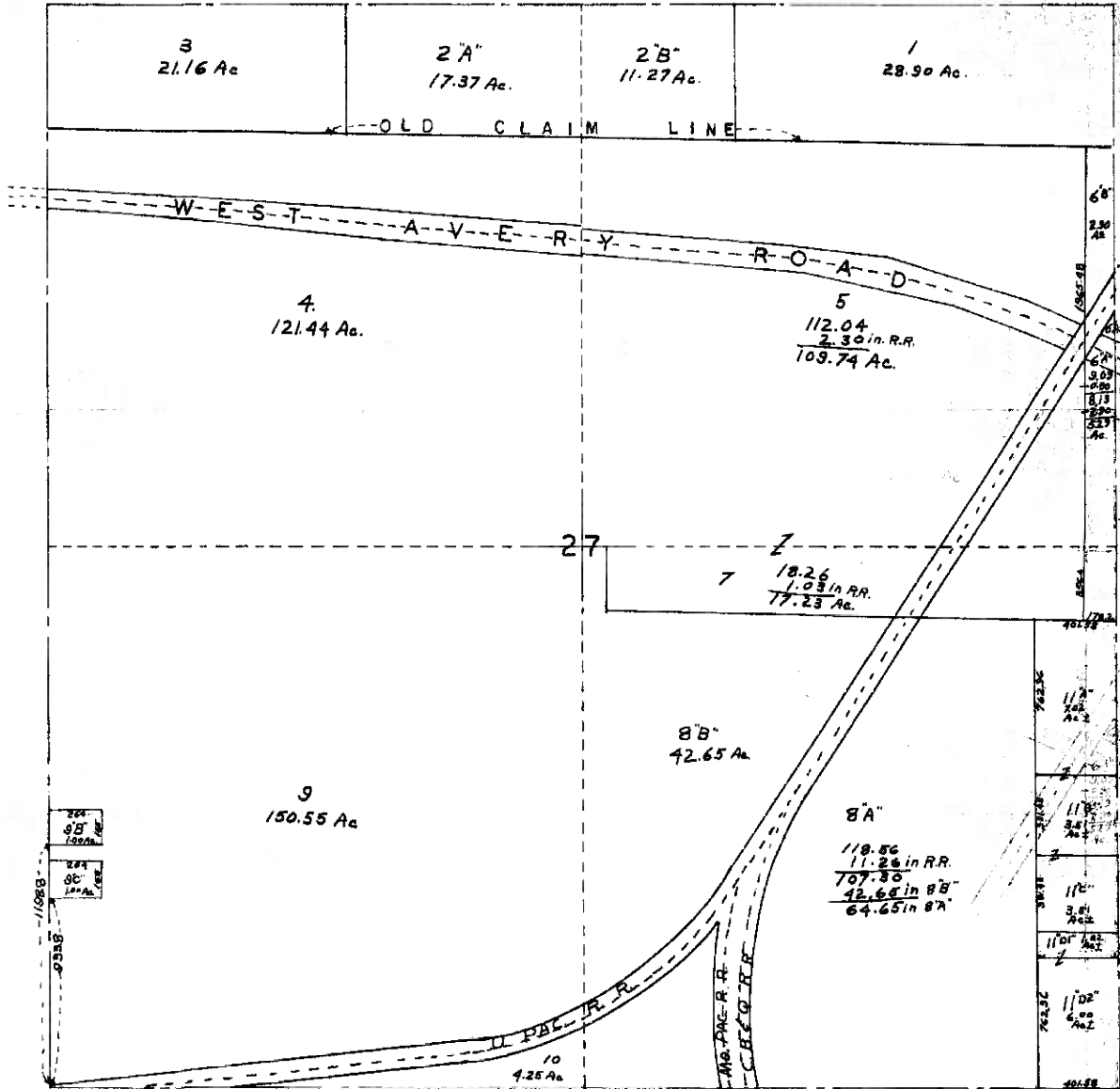

OFFICIAL PLAT
 SАРY COUNTY SURVEYOR'S OFFICE
 TRACED OCTOBER 1961 V
 F. I. W. - N. P. W.

SEC. 27 T14N. R13E.
 scale: 1" = 400'

SEE 1059-62

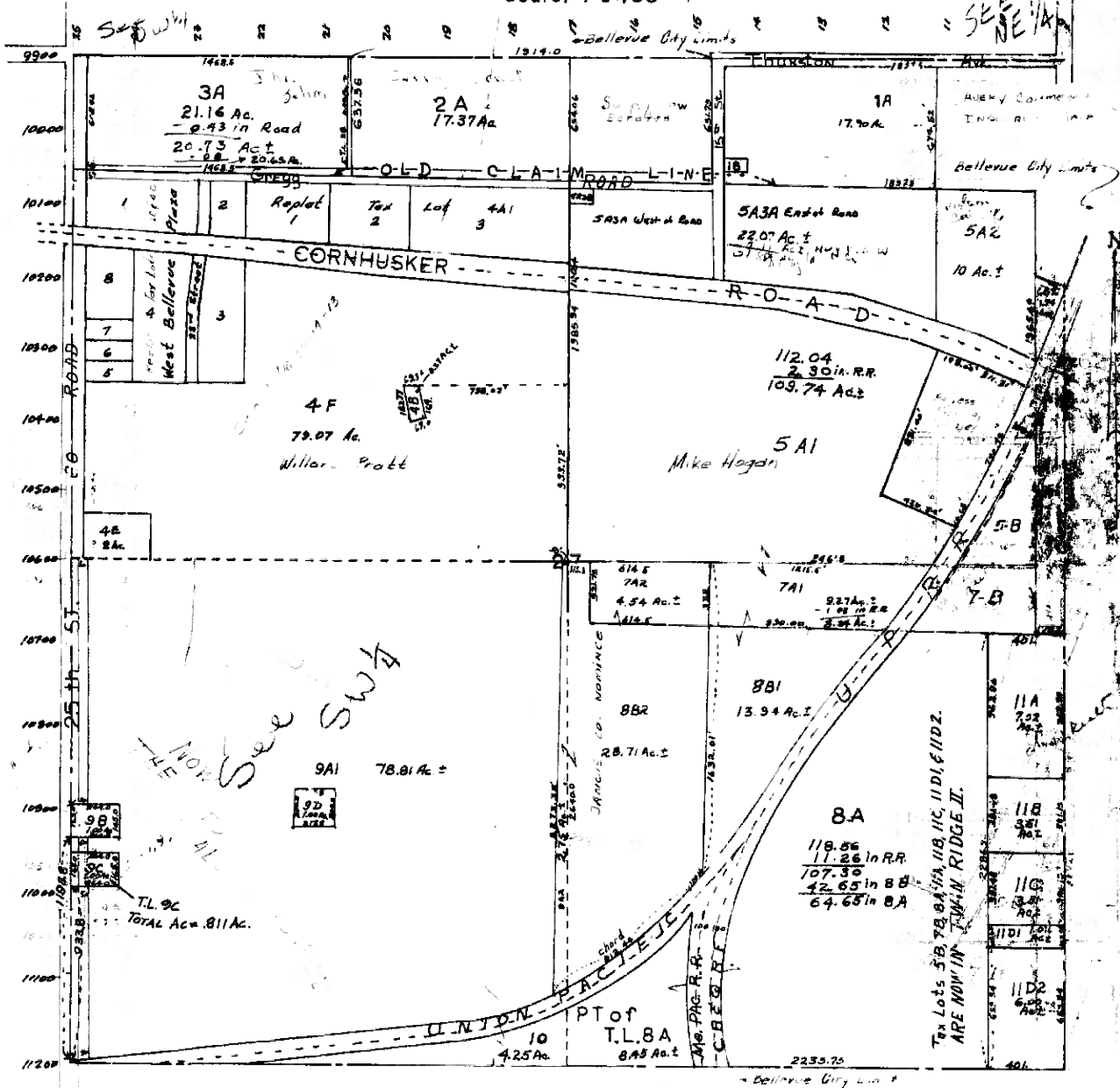

SARPY COUNTY SURVEYOR'S OFFICE
 TRACED - OCTOBER, 1961

NW1/4 SEC. 27-T14N-R13E.

SCALE-1"=200'

1060

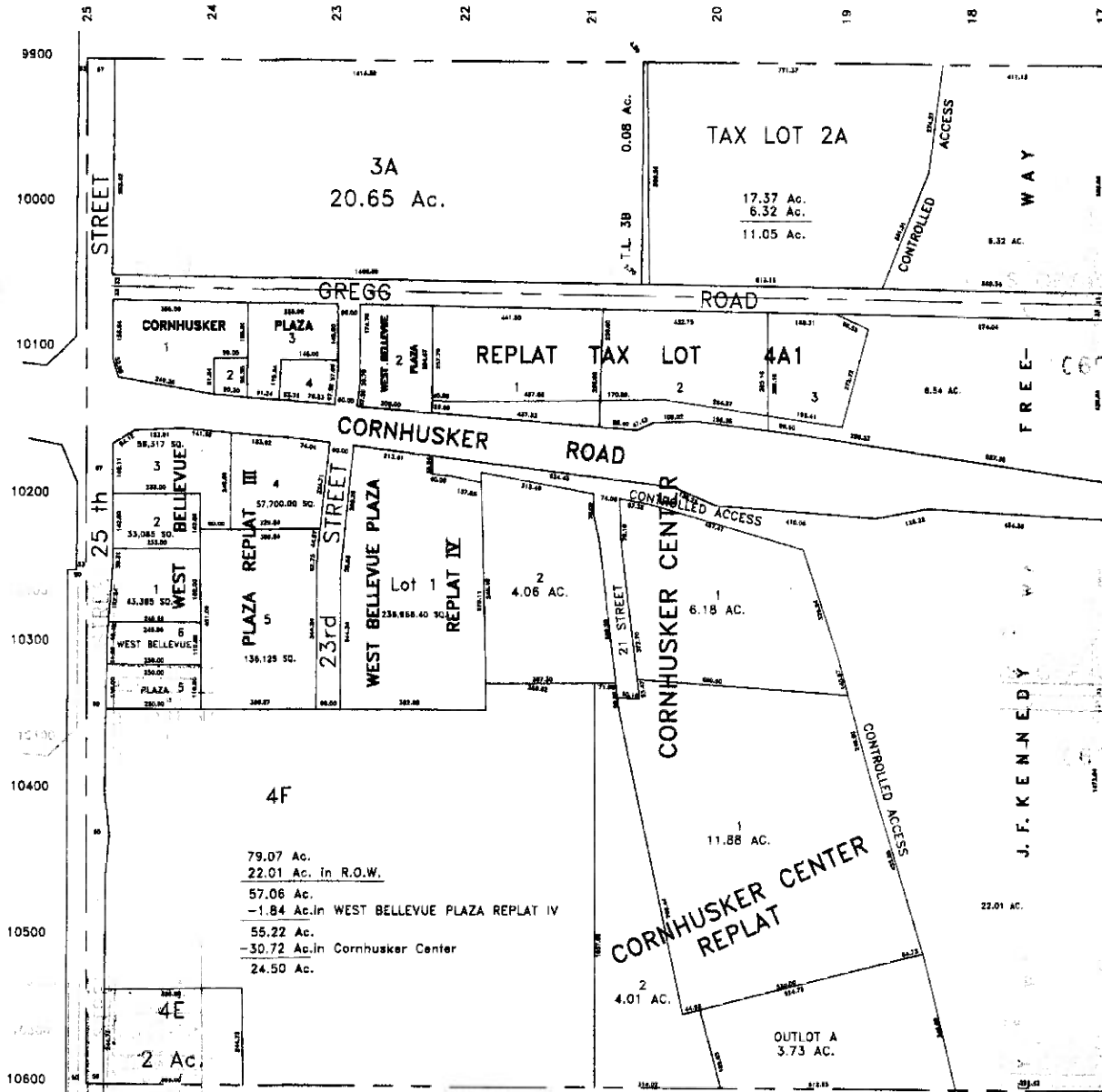

NOTE: ALL THAT REMAINS OF WEST BELLEVUE PLAZA IS LOTS 2,5 AND 6

SARPY COUNTY SURVEYOR'S OFFICE

REVISIONS

- 06-05-74
- 01-25-78
- 06-12-78
- 10-29-85
- 08-15-86
- 09-07-86
- 07-15-87
- 12-20-87
- 07-09-88
- 02-20-89
- 05-29-89
- 09-22-94
- 01-19-95

NOTICE

This map constitutes a representation based on information provided to the Sary County Surveyors Office by other individuals and organizations. Therefore no representations regarding the accuracy of the size, dimensions, measurements, condition, platting or location of the within described area are made. Should such information be required for construction, zoning or other purposes, the services of a private surveyor and/or title search should be secured.

NW1/4 SEC. 27-T14N-R13E.

SCALE-1"=200'

1060

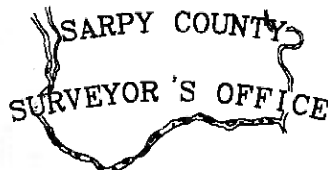
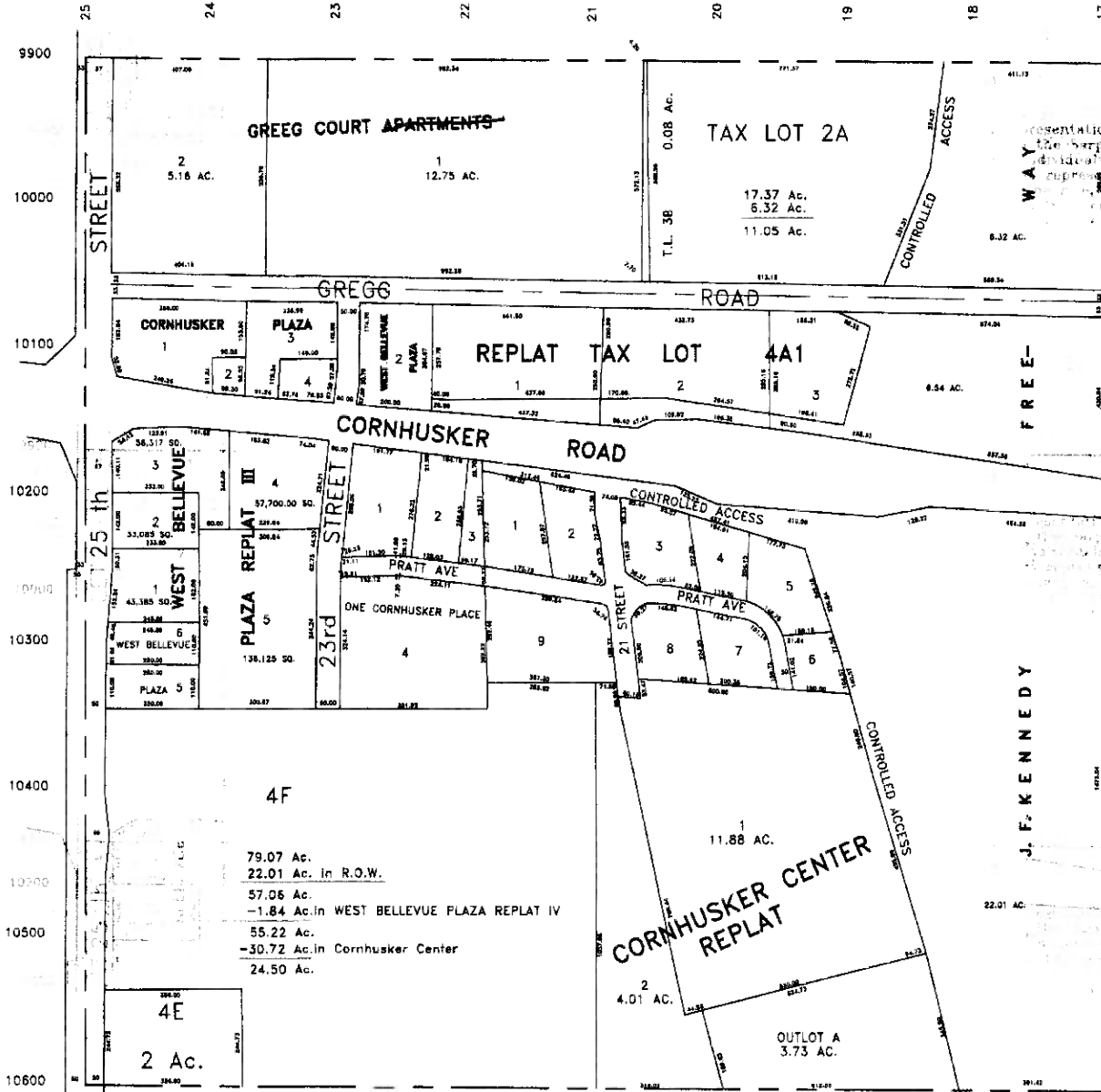

NOTE: ALL THAT REMAINS OF WEST BELLEVUE PLAZA IS LOTS 2,5 AND 6

REVISIONS

06-05-74	07-15-87
01-25-78	12-20-87
06-12-78	07-09-88
10-29-85	02-20-89
08-15-86	05-29-89
09-07-86	09-22-94
	01-19-95
	07-05-95-PLAT
	07-21-95-PLAT
	07-21-99-PLAT

NOTICE

This map constitutes a representation based on information provided to the Sarpy County Surveyors Office by other individuals and organizations. Therefore no representations regarding the accuracy of the size, dimensions, measurements, condition, platting or location of the within described area are made. Should such information be required for construction, zoning or other purposes, the services of a private surveyor and/or title search should be secured.

NW1/4 SEC. 27-T14N-R13E.

SCALE-1"=200'

1060

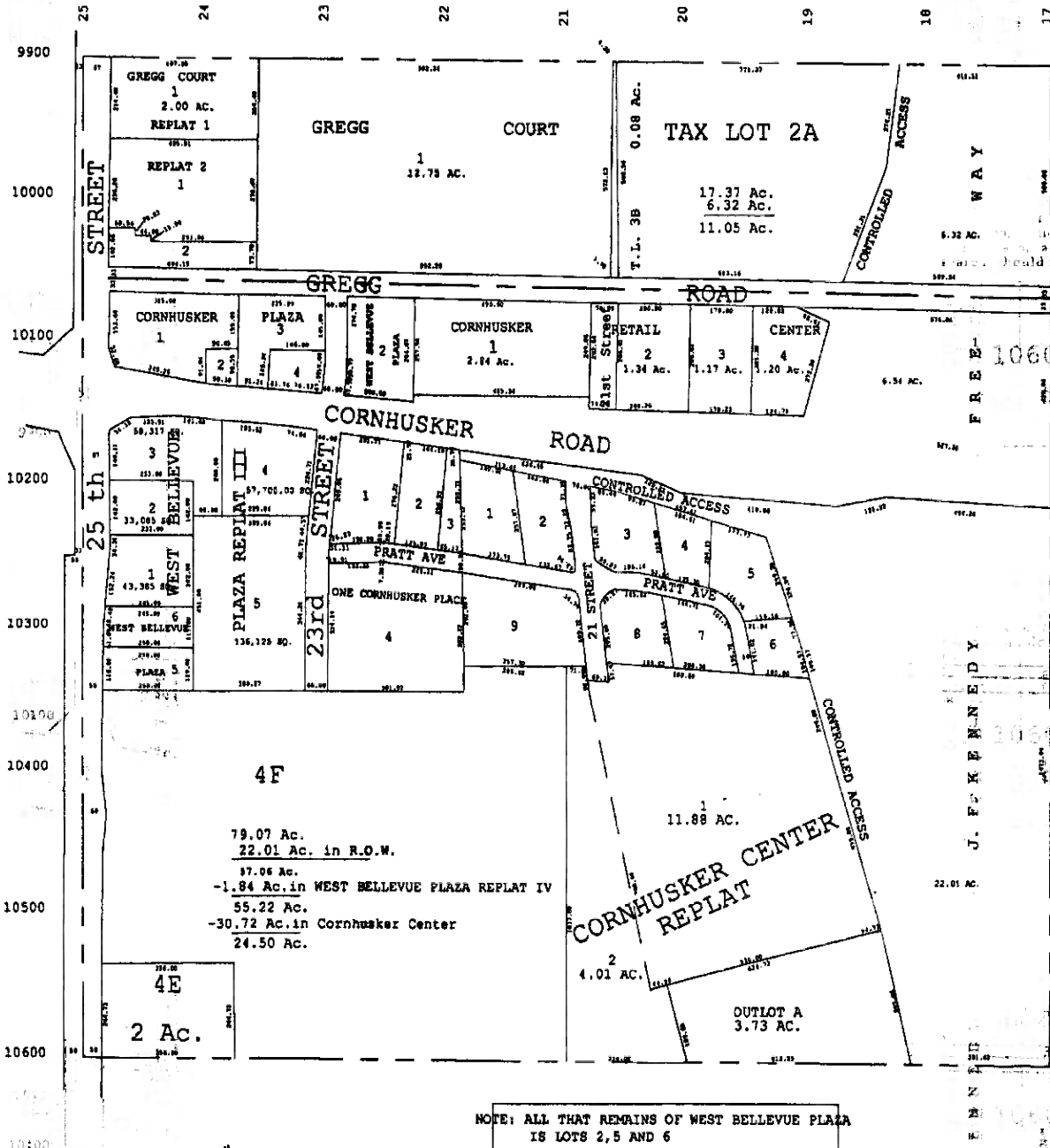

NOTE: ALL THAT REMAINS OF WEST BELLEVUE PLAZA IS LOTS 2, 5 AND 6

SARPY COUNTY
SURVEYOR'S OFFICE

REVISIONS

06-05-74	05-29-89
01-25-78	09-22-94
06-12-78	01-19-95
10-23-85	07-05-95-PLAT
08-13-86	07-21-95-PLAT
09-07-86	07-21-99-PLAT
07-15-87	10-10-01-PLAT
12-20-87	04-29-03-PLAT
07-09-88	07-09-03-PLAT
02-20-89	07-14-03-PLAT

This map constitutes a representation based on information provided to the Sarpy County Surveyors Office by other individuals and organizations. Therefore no representations regarding the accuracy of the size, dimensions, measurements, condition, platting or location of the within described area are made. Should such information be required for construction, zoning or other purposes, the services of a private surveyor and/or title search should be secured.

NW1/4 SEC. 27-T14N-R13E.

SCALE-1"=200'

1060

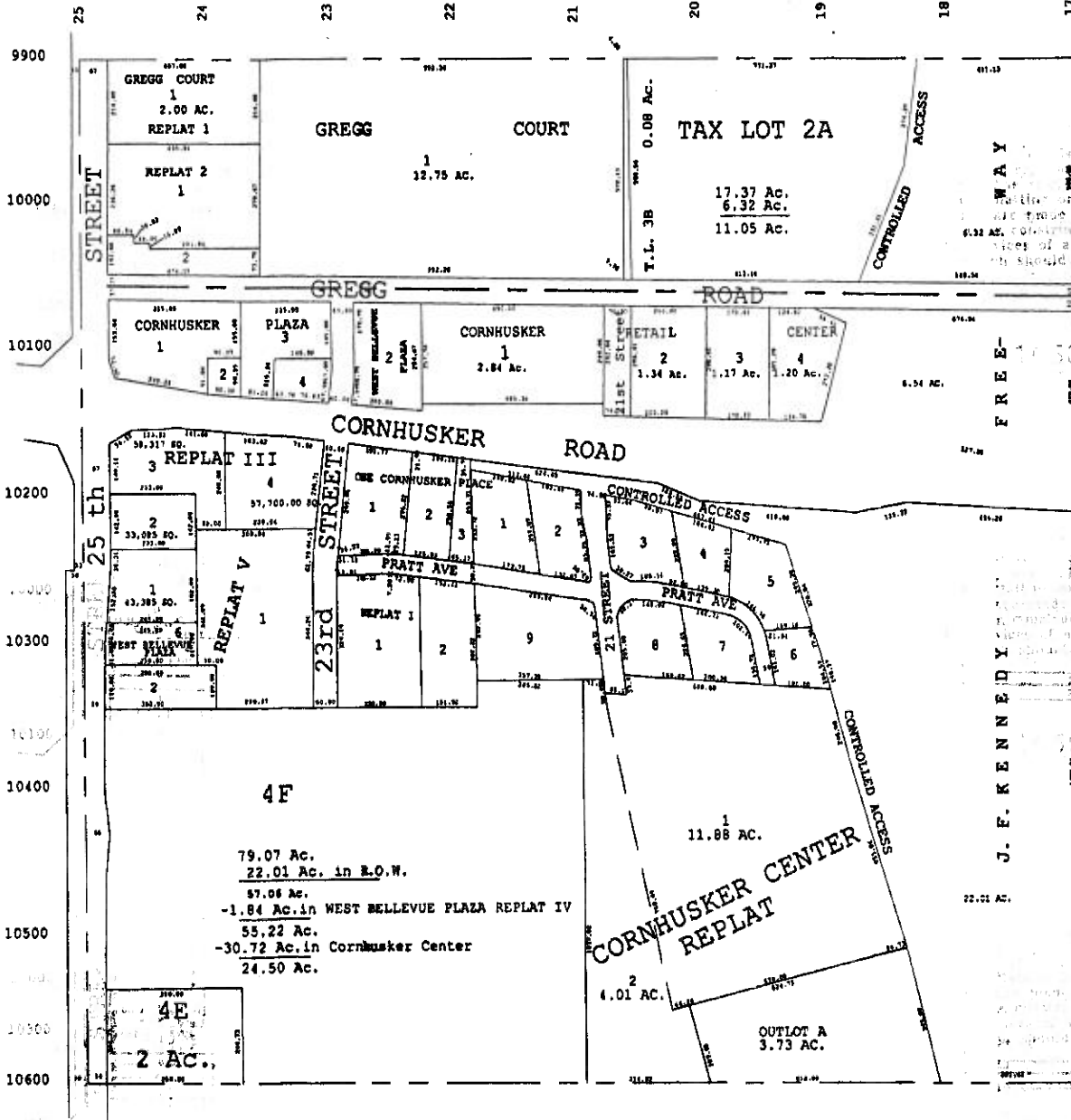

SARPY COUNTY SURVEYOR'S OFFICE

REVISIONS

06-05-74	05-29-89
01-25-78	09-22-94
06-12-78	01-19-95
10-29-85	07-05-95-PLAT
08-15-86	07-21-95-PLAT
09-07-86	07-21-99-PLAT
07-13-87	07-21-99-PLAT
12-20-87	10-10-01-PLAT
07-09-88	04-29-03-PLAT
07-09-88	07-09-03-PLAT
02-20-89	07-14-03-PLAT
	12-09-04-PLAT
	07-27-05-PLAT