

# CORNHUSKER CENTER - REPLAT II

AN ADDITION TO THE CITY OF BELLEVUE,  
 LOTS 1 THRU 9 INCLUSIVE, BEING A REPLAT OF LOTS 1 AND 2 CORNHUSKER CENTER,  
 IN THE NW 1/4 OF SECTION 27, TOWNSHIP 14 NORTH, RANGE 18 EAST, OF THE 6TH P.M.,  
 SARY COUNTY, NEBRASKA.

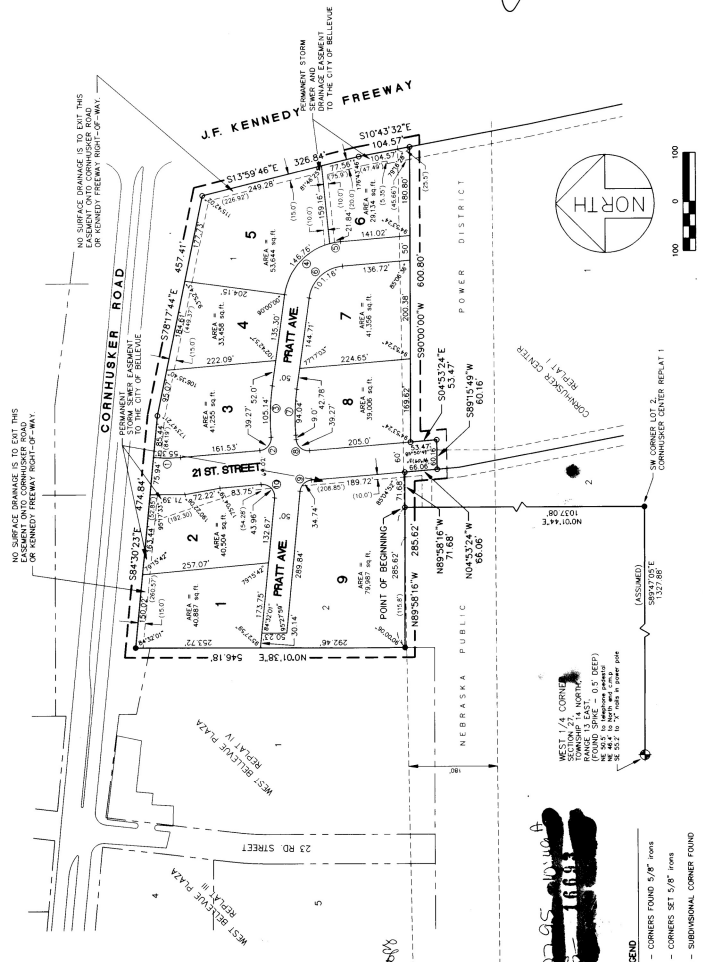

CURVE	DELTA	TANGENT	RADIUS	DEGREE	LENGTH
1	100.00-50	27.74	35.00	18.89	53.34
2	72.42-37	22.79	14.00	10.54	25.14
3	72.42-37	22.79	14.00	10.54	25.14
4	100.00-50	27.74	35.00	18.89	53.34
5	100.00-50	27.74	35.00	18.89	53.34
6	72.42-37	22.79	14.00	10.54	25.14
7	72.42-37	22.79	14.00	10.54	25.14
8	100.00-50	27.74	35.00	18.89	53.34
9	100.00-50	27.74	35.00	18.89	53.34
10	100.00-50	27.74	35.00	18.89	53.34

LEGEND  
 O - CORNERS FOUND 5/8" IRON  
 • - CORNERS SET 5/8" IRON  
 ◊ - SUBDIVISION CORNER FOUND  
 ( ) - EASEMENT DISTANCE

WEST 1/4 CORNER SECTION 27, TOWNSHIP 14 NORTH, RANGE 18 EAST, OF THE 6TH P.M., SARY COUNTY, NEBRASKA, BEING 25.14 TO 50' WIDE (SEE PLAN) BEING 25.14 TO 50' WIDE (SEE PLAN)

NO SURFACE DRAINAGE IS TO EXIST THIS EASEMENT ON TO CORNHUSKER ROAD OR KENNEDY FREEWAY RIGHT-OF-WAY.

DATE: 5/24/95

THE ENGINEER ASSOCIATES INC.

FINAL PLAN

Sary County

CORNHUSKER CENTER REPLAT II

JOB NO. 354805

SHEET C-1

1 OF 1

**SURVEYOR'S CERTIFICATION**

I, WAYNE C. HORN, THE UNDERSIGNED REGISTERED LAND SURVEYOR, DO HEREBY CERTIFY THAT THE INFORMATION CONTAINED ON THIS PLAN WAS OBTAINED BY ME OR BY A PERSON UNDER MY IMMEDIATE SUPERVISION AND THAT I AM A MEMBER IN GOOD STANDING OF THE NEBRASKA SURVEYORS ASSOCIATION. I HAVE PERSONALLY EXAMINED THE DATA AND FOUND IT TO BE TRUE AND CORRECT. I HAVE ALSO PERSONALLY EXAMINED THE PROPERTY AND FOUND IT TO BE THE SAME AS SHOWN ON THIS PLAN. I HAVE ALSO PERSONALLY EXAMINED THE RECORDS OF THE PUBLIC RECORDS AND FOUND THAT THE INFORMATION CONTAINED ON THIS PLAN IS TRUE AND CORRECT. I HAVE ALSO PERSONALLY EXAMINED THE RECORDS OF THE PUBLIC RECORDS AND FOUND THAT THE INFORMATION CONTAINED ON THIS PLAN IS TRUE AND CORRECT. I HAVE ALSO PERSONALLY EXAMINED THE RECORDS OF THE PUBLIC RECORDS AND FOUND THAT THE INFORMATION CONTAINED ON THIS PLAN IS TRUE AND CORRECT.

**DEDICATION**

BEFORE ME, the undersigned authority, on this day personally appeared \_\_\_\_\_, known to me to be the person whose name is subscribed to the foregoing instrument, and acknowledged to me that he executed the same for the purposes and consideration therein expressed. My commission expires \_\_\_\_\_.

IN WITNESS WHEREOF, I DO HEREBY SET OUR HANDS THIS 22nd DAY OF June 1995.

Notary Public

APPROVAL OF BELLEVUE CITY COUNCIL

APPROVAL OF BELLEVUE PLANNING COMMISSION

APPROVAL OF SARY COUNTY SURVEYOR