

94-12293 A

Proof	<input checked="" type="checkbox"/>
D.E.	<i>AK</i>
Verify	<i>J</i>
Filing	
Checked	<i>1</i>
Fee \$	<i>11.00</i>

254 stamped copy

INSTRUMENT NUMBER
94-12293

94 JUN -1 AM 8:26

Carroll Davis
REGISTER OF DEEDS

THE STATE OF MISSISSIPPI
 COUNTY OF HANCOCK
 I, CARROLL DAVIS, REGISTER OF DEEDS,
 DO HEREBY CERTIFY THAT THE
 FOREGOING IS A TRUE AND CORRECT
 COPY OF THE ORIGINAL AS
 FILED IN MY OFFICE ON
 JUNE 1, 1994 AT 8:26 AM.
 CARROLL DAVIS
 REGISTER OF DEEDS
 HANCOCK COUNTY, MISSISSIPPI



Rogers Construction Inc.
 8250 Glen
 Omaha, Neb 68124

LAND SURVEYOR'S CERTIFICATE

058

I hereby certify that this plot, map, survey or report was made by me or under my direct personal supervision and that I am a duly Registered Land Surveyor under the laws of the State of Nebraska.

Legal Description

Lots 13 and 14, COPPER CREEK REPLAT, a subdivision as surveyed, platted and recorded in Sarpy County, Nebraska.

Plat to scale showing tract surveyed with all pertinent points.

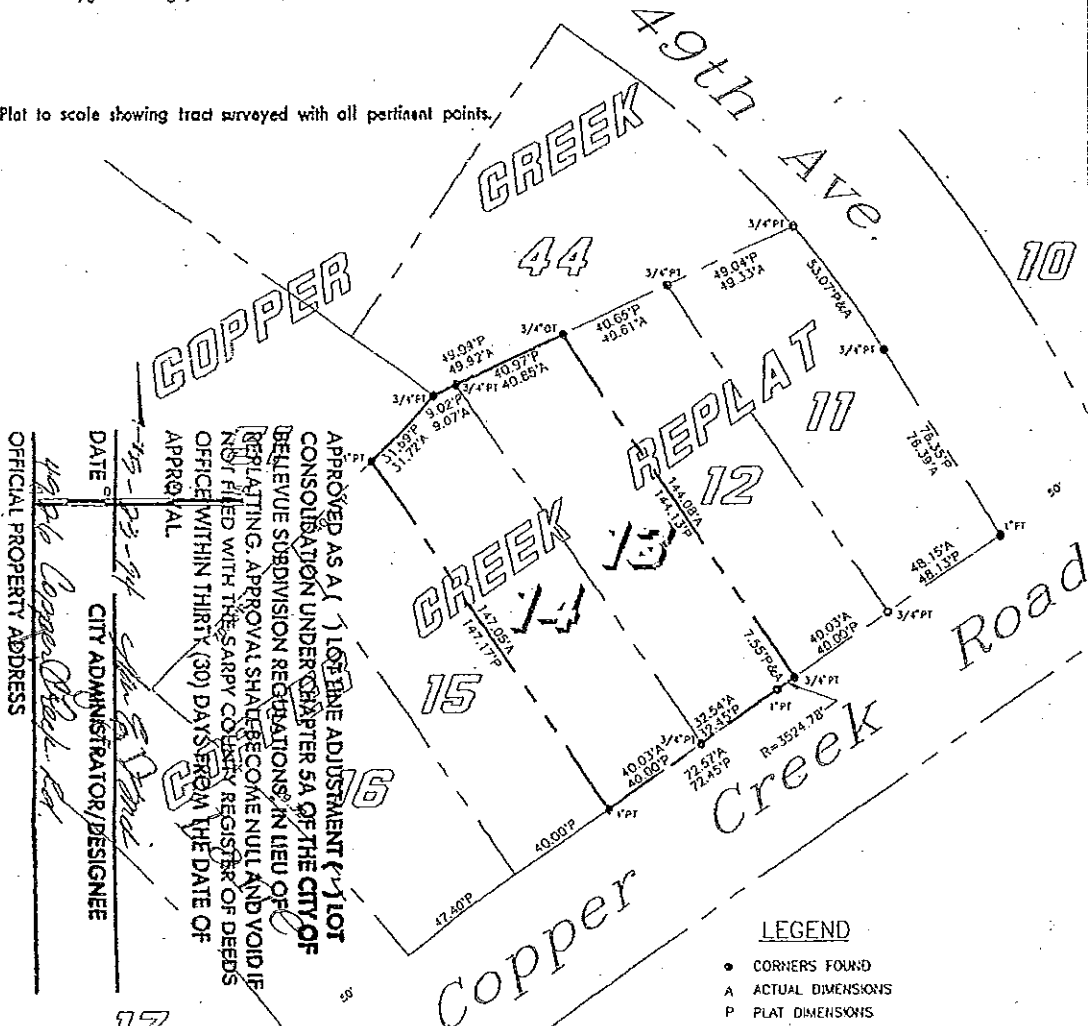

DATE: 5-13-94
 CITY ADMINISTRATOR/DISENINEE: [Signature]
 OFFICIAL PROPERTY ADDRESS: 4416 Copper Creek Rd.

APPROVED AS A 1/2 LOT LINE ADJUSTMENT FOR LOT CONSOLIDATION UNDER CHAPTER 54 OF THE CITY OF BELLEVUE SUBDIVISION REGULATIONS IN LIEU OF REPLATING. APPROVAL SHALL BECOME NULL AND VOID IF NOT FILED WITH THE SARPY COUNTY REGISTER OF DEEDS OFFICE WITHIN THIRTY (30) DAYS FROM THE DATE OF APPROVAL.

LEGEND

- CORNERS FOUND
- A ACTUAL DIMENSIONS
- P PLAT DIMENSIONS
- PT PINCH TOP
- OT OPEN TOP
- C CHORD DISTANCE
- L ARC LENGTH
- R RADIUS



[Signature]
 5/13/94

[Signature]
 Signature of Land Surveyor



TREASURER'S CERTIFICATION IS ONLY VALID UNTIL DECEMBER 30th OF THIS YEAR

DATE RECEIVED: _____ Date: 04-28-94 Reg. No. _____

OFFICIAL ADDRESS: _____

BLDG. PERMIT NO.: _____

Book 8520 #4 Page 77

SEAL
 Job Number: 041091-2

lamp, ryneason & associates, inc.
 architects engineers surveyors planners
 14747 california street omaha, nebraska 68154 402-488-2488

12293