

HS 1-137 Copper Creek

SE4 18-14-13 2A1B, 3C, 3B1A

Inst	Date	Type	Grantor	Grantee	c
			WD 160-1877		
96-204	2/25/03	WD	to Ernest Hartman		
7-317		deed	Est Ernest Hartman dec'd.		
61-47	11/14/43	GC	Ernest Hartman Utah.	Wm Hartman	
12-30		deed	Est Mary Hartman dec'd.		
90-502		WD			
24425		Ves			
24424		Ease			
39-607	3/19/68	Ease	S ²		✓
39-637	3/27/68	Ease	S ²		✓
40-303	8/2/68	Ease	S ²		✓
44-174	4/9/71	left appr.	H 77		✓
52-126		left appr.			
53-721	5/30/80	Ease	H 77		✓
160-1877	7/23/85	WD	Wm Hartman est Wm Hartman	Rogers Land Co	✓
8-96	2/20/86	plat	77-137		✓
8-84	9/13/85	plat	1-76		✓

LOT NOS. LOT NOS. LOT NOS. LOT NOS.

NE1/4NE1/4 NW1/4NW1/4 SW1/4SW1/4 SE1/4SE1/4

NW1/4NE1/4 SW1/4NW1/4 SE1/4SW1/4

SE1/4NE1/4 NE1/4NW1/4 NW1/4SW1/4 SW1/4SE1/4

SEC 18 TWP 14 RANG 13

SARPY COUNTY, NEBRASKA

69

DATE	GRANTOR	GRANTEE	KIND OF INSTRUMENT	RECORD BOOK PAGE	QUARTERS				ACRES	REMARKS
					N.E. QUARTER	N.W. QUARTER	S.W. QUARTER	S.E. QUARTER		
	Interurban Land Company	Mary Bocke & Therese Mailender	W D	42 31		P 2 3		4	58.92	
	Interurban Land Company	Howard A Clarke	W D	42 69			P 1			
	A. T. Everett & Wf	Frank J. Moriarty	W D	43 40			P 1 2		40	Und 1/2 Int Assign 27-287
	Howard A. Clarke & Wf	Jonas H. Keith	Mtg	27 64			P 4			
	Herman Jeck & Wf	Vaclav Novak	Mtg	27 146					9.407	L 2B-Can 34-407
	Vaclav Novak & Wf	Herman Jeck & Wf	W D	43 166					9.407	"
	Frank Kopecky & Wf	Howard A Clarke	W D	38 488			P 4			that pt of L 3 of Exp Dr Ditch
	Ernest Hartman & Wf	Papillion Drge Dist	Deed	44 215			P 1 4			Rt of Way
	Therese Mailender et al	Papillion Drge Dist	Deed	44 233		P 3				" "
	Interurban Land Co	Papillion Drge Dist	Deed	44 232		P 1				" "
	Earnest Hartman & Wf	Charlie Thompson & Wf	W D	45 55			P 2 3		28.14	Lot 2A2
	Charlie Thompson & Wf	Earnest Hartman	Mtg	X 497			P 2 3		28.14	" Can on Mtg
	Interurban Land Co	Charlie Thomsen	W D	46 32			P 2			
	Frank J. Moriarty, Estate of	Heirs of Frank J Moriarty	Decree	46 316					40	Und 1/2 Int Assgd 30-97
	Albert V. Layton & Wf	Forgan Investment Co	Mtg	30 76					40	
	Margaret J. Moriarty	Albert V. Layton	W D	45 376					40	
	A T Everett & Wf	Albert V. Layton	W D	45 378					40	
	Mary Bocke et al	Hipolit Szeszycki	W D	46 416		P 3			2.21	
	Grant Chaco, Sheriff	Therese Mailender	Deed	46 450		P 2			1.51	Tax Lot 5
	George W. Lewis	Whom It May Concern	Aff	46 512						
	Howard A. Clarke	Whom It May Concern	Aff	46 512						
	Albert V. Layton & Wf	Frank W. Hodek	W D	45 481						
	Frank W. Hodek & Wf	J hn G Hohl	Mtg	31 5					40	T L 1C CAN 32-368
	Howard A Clarke & Wf	Jonas H Keith	Mtg	30 304						Assgd 32-347
	Charles W. Martin	Whom It May Concern	Aff	46 571						
	Herman Jeck & Wf	Vaclav Novak	Mtg	Y 262					9.407	Can 34-408
	Charlie Thomsen & Wf	Hipolit Szeszycki	W D	45 538			P 2			N 14' of 1b W of Ditch Center
	Frank W Hodek & Wf	Nebr State Savings Bank	Mtg	30 479					40	Can 32-370
	Catharine J. Childs	Everard D. Ferguson	Waiver	4 85	1 4		P 2			
	Thomas P. Dalton & Wf	Chris Petersen	W D	48 184		P 4				
	Therese Mailender et al	Chris Peterson	W D	48 183		P 4				
	Chris Petersen	Adolph H. Voss	Mtg	31 109		P 4				Can 34-473
	Chris Petersen	T J Shanahan	Mtg	31 110		P 4			60	Can 34-472
	The Con Sav & Loan Assn	Interurban Land Co	Rel	32 270			P 2			1a - of 2-176
	Charles W Martin	Whom It May Concern	Aff	4 175			P 2			
	Wm. Robinson	Whom It May Concern	Certif	4 175			P 1 2 3 4			
	Interurban Land Company	William A Rathack	W D	47 399			P 2			
	William A. Rathack & Wf	Mary Bocke et al	W D	47 405			P 1 2			
	Jonas H. Keith	Foster C. Hennion	Assgt	32 347			P 4			
	John G. Hohl	Frank W Hodek & Wf	Rel	32 369						
	The Nebr State Savings Bk	Frank W. Hodek & Wf	Rel	32 370						
	Frank W Hodek & Wf	Therese Mailender	W D	48 321					40	Tax Lot 1a
	The Conservative Sav & Ln Assn	Interurban Land Company	Rel	32 378			P 1 2 4			
	Joseph P. Mailender	Whom It May Concern	Aff	4 215			P 1 2			
	Charles Hutter, Sheriff	Therese Mailender	Deed	47 481						
	Mary Bocke et al	Homer Winder	W D	48 355					55.11	
	Homer Winder & Wf	So Omaha Savings Bank	Mtg	31 178					55.11	Can 43-243
	Clerk District Court	County Clerk	Pt Rel	32 421						
	Equitable Life Assurance Society of the U S	Albert V. Layton & Wf	Rel	32 473				P 1 2	40	Tax Lot 1c
	Mary Bocke et al	Hipolit Szeszycki	QCD	47 553						Rt of Way
	Thomas P. Dalton & Wf	Josephine C. Grabe	W D	48 509	2 3		P 1 4		100	
	Josephine C. Grabe & H	Thomas P. Dalton	Mtg	Y 363	2 3		P 1 4		100	Can 41-29
	Josephine C. Grabe & H	Arthur Grabe	W D	48 568	2 3		P 1 4		100	Assign 34-39, 35-38, 39-23
	Arthur Grabe	Frank Metschies	Mtg	31 238	2 3		P 1 4		100	Mrg No 1 31-238
	Earnest Hartman	Charlie Thomsen & Wf	Rel	X 497					28.14	
	Charlie Thomsen & Wf	David S. Fase	W D	47 653					45.99	T L no 2, 2a
	Davis S. Fase & Wf	Francis H Fricke et al	W D	47 687					45.99	"
	Louis J. Piatti	To Whom It May Concern	Aff	4 398						

See Next Page

MICROFILMED JUL 28 1969

70

Setyped (copy/orig)

NE 1/4 NE 1/4
 NW 1/4 NE 1/4
 SW 1/4 NE 1/4
 SE 1/4 NE 1/4
 NE 1/4 NW 1/4
 NW 1/4 NW 1/4
 SW 1/4 NW 1/4
 SE 1/4 NW 1/4
 NE 1/4 SW 1/4
 NW 1/4 SW 1/4
 SW 1/4 SW 1/4
 SE 1/4 SW 1/4
 NE 1/4 SE 1/4
 NW 1/4 SE 1/4
 SW 1/4 SE 1/4
 SE 1/4 SE 1/4

SEC. 18 TWP. 14 RANG. 13

SARPY COUNTY, NEBRASKA

GRANTOR	GRANTEE	KIND OF INSTRUMENT	RECORD BOOK PAGE	QUARTER				ACRES	REMARKS	DATE
				N.E.	N.W.	S.W.	S.E.			
I D Clarke	Whom It May Concern	Aff	Misc 4 399				1 2 3 4			
Chris Peterson	Frank Metachios	Mtg	31 280	p 1	p 4			60	Assgd 34-40 Can on Marg	
Hipolit Szeszyolki & Wf	Johanna E. Winder	W D	49 148							
Johanna R. Winder	So Omaha Savings Bank	Mtg	Misc 34 110						Can 37-292	
H R. Martin	Whom It May Concern	Aff	4 451			1 2 3 4	1 2 3 4			
Howard A. Clarke & Wf	Joseph C. Krska	W D	49 169							
Joseph C. Krska & Wf	Howard A. Clarke	Mtg	34 135						Assgd 34-322 Can 37-221	
E C Georke	Chris Petersen	Rel	31 280	p 1	p 4					
Foster C. Hennim	Howard A. Clarke & Wf	Rel	34 298							
Chris Petersen & Wf	T J Shanahan	Mtg	34 301	p 1	p 4				Assgd 42-151 Can 34-423 Can 42-153	
Howard A. Clarke	Lincoln Safe Deposit Co	Assgt	Misc 34 322							
Isaac D. Clarke	Whom It May Concern	Aff	4 599			1 2 3 4				
Isaac D. Clarke	Whom It May Concern	Aff	Misc 4 598			1 2 3 4				
Joseph E. Mailender	Whom It May Concern	Aff	4 603			1 2 3 4				
Mary Boeke et al	August Reinking et al	W D	50 308							
August Reinking et al	Mary Boeke et al	Mtg	31 413			1 2	1 2		Can 37-262 Can 35-337	
Herman Jeck & Wf	Jake Grollmundt	Mtg	Y 444					9.407	Tax Lot 2	
Vaclav Novak	Herman Jeck & Wf	Rel	34 408					9.407	"	
Vaclav Novak	Herman Jeck & Wf	Rel	34 407					9.407	"	
Vaclav Novak	Whom It May Concern	Aff	Misc 4 636						"	
Adolph H. Voss	Chris Petersen	Rel	34 473	p 1	p 4					
T J Shanahan	Chris Petersen	Rel	34 472	p 1	p 4					
T J Shanahan	Chris Petersen & Wf	Rel	34 473	p 1	p 4					
Chris Petersen & Wf	James Krajicek	Mtg	Y 453	p 1	p 4				Ext Agre 35-212 37-333 Can 41-528 Assgd 38-2860, 38-556	
Chris Petersen & Wf	T J Shanahan	Mtg	31 436	p 1	p 4				Can 41-528 Rel 45-248-Can 41-527	
Chris Petersen & Wf	German American State Bank	Mtg	31 482	p 1	p 4				Assgd 45-247	
Arthur G. Grabe	Edwin B. Gibbs	W D	50 542	2 3					Marg Rel	
State Bank of Papillion	Charles Marshall	Assgt	35 84	2 3				100	Can 31-238	
Chris Petersen & Wf	James Krajicek	Agmt	35 212	1						
Homer Winder & Wf	South Omaha Savings Bk	Mtg	Y 531			2 3			Can 37-408	
Jake Grollmundt	Herman Jeck & Wf	Rel	35 337					9.407		
Charles Marshall	The St Bank of Papillion	Assgt	37 27	2 3	1	4		100	Marg Rel 31-238	
United States	Lewis Corble	Co Pat	Misc 5 537	1	4					
Joseph C. Krska & Wf	The Federal Land Bank	Mtg	33 493			3			Rel 63-621	
Joseph C. Krska & Wf	Howard A Clarke	Mtg	37 219						Tax Lots 3a & 4b Assign 41-481-Can 42-416	
Adelbert H. Whaite & Wf	Frank Kopecky	QCD	51 489				3 4	95		
Lincoln Safe Deposit Co	Joseph C Krska & Wf	Rel	37 221						Tax Lots 3a & 4b	
August Reinking et al	Mary Boeke et al	W D	51 498							
Mary Boecke et al	August Reinking et al	Rel	37 262				1 2			
So Omaha Savings Bank	Johanna E. Winder & Hs	Rel	37 292							
Johanna E Winder & Hs	So Omaha Sav Bank	Mtg	37 290						Can 42-56	
Christ Petersen & Wf	James Krajicek	Ext Agree	32 333							
Therese Mailender & Hs	Mary Boeke	W D	52 465					106.355	1b2, 1a1, 1c	
So Omaha Savings Bank	Homer Winder & Wf	Rel	37 408							
Homer Winder & Wf	So Omaha Savings Bank	Mtg	Y 608			2 3			Can 42-55	
Mary Br-ko	J F Hollinger	Lease	Misc 6 115						T L A, C, Pt B	
State Bank of Papillion	Arthur Grabe	Marg Rel	31 238	2 3	1	4		100	Assgd 42-193 42-199,	
Mary Boeke	Peters Trust Company	Mtg	38 359					106.355	T L 1b2, 1a1, 1c-Can 42-398	
Eliza M. Wilson	Whom It May Concern	Cert S	38 381	2 3	1	4		100	Rel 31-238	
Mary Boeke	Therese Mailender	W D	54 32					106.355	1b2, 1a1, 1c	
T C Shanahan	Citizens State Bank, Ralston	Assgt	38 556						W 60 ac - of 31-436	
Emil Folda, Receiver	Ralston State Bank	Assgt	38 560						W 60 ac	
Edurn B. Gibbs & Wf	Anton C. Dreibus	W D Cert of	53 509	2 3	1	4				
Clerk of District Court	Whom It May Concern	Satis	41 29	2 3	1	4		100	Rel 42-262 Can 43-242	
Johanna E. Winder & hus	South Om Sav Bk	Mtg	41 238						of 37-219	
Howard A. Clarke	Columbus State Bank	Assgt	41 481						Can on Margin	
Chris Petersen & Wf	James Krajicek	Mtg	40 122							
Chris Petersen & Wf	Ralston State Bank	Mtg	40 123							

MICROFILMED

LOT NOS. LOT NOS. LOT NOS. LOT NOS.
 NE1/4NE1/4 NW1/4NE1/4 SW1/4NE1/4 SE1/4NE1/4
 NE1/4NW1/4 NW1/4NW1/4 SW1/4NW1/4 SE1/4NW1/4
 NE1/4SW1/4 NW1/4SW1/4 SW1/4SW1/4 SE1/4SW1/4
 NE1/4SE1/4 NW1/4SE1/4 SW1/4SE1/4 SE1/4SE1/4

SEC. 18 TWP. 14 R. 13

SARY COUNTY, NEBRASKA

71

revised - Original on clipboard

DATE	GRANTOR	GRANTEE	KIND OF INSTRUMENT	RECORD		N.E. QUARTER		N.W. QUARTER		S.W. QUARTER		S.E. QUARTER		ACRES	REMARKS
				BOOK	PAGE	N.E. N.W. S.W. S.E.	N.E. N.W. S.W. S.E.	N.E. N.W. S.W. S.E.	N.E. N.W. S.W. S.E.						
	Chris Peterson & Wf	German American State Bk	Mtg	36	285										Issd 45-247
	Gorman American State Bk	Chris Peterson et al	Rel	41	527										Rel 45-248
	James Krajciok	Chris Peterson et al	Rel	41	528										of 31-482
	Ralston State Bank	Chris Petersen & Wf	Rel	41	528										of 31-436
	Joseph P. Mailender	Whom It May Concern	Aff	6	646										of 31-436
	Homer Winder & Wf	So Omaha Savings Bk	Mtg	40	160										Rel 49-414
	So Omaha Savings Bk	Homer Winder et al	Rel	42	55										of 31-436
	So Omaha Savings Bank	Johanna E. Winder et al	Rel	42	56										of 37-290
	Clarence G. Bliss, Rec.	Chris Petersen & Wf	Rel	42	150										of 31-436
	T J Shannhan	Citizens State Bank	Assg't	42	151										of 34-301
	R O Brounell, Rec	Ralston State Bank	Assgt	42	151										of 34-301
	Clarence G Bliss, Rec	Chris Petersen & Wf	Rel	42	155										of 40-123
	Clarence G. Bliss, Rec	Chris Petersen & Wf	Rel	42	155										of 34-301
	Peters Trust Co, Trustee	First National Bk, Trustee	Assgt	42	193										T L 1st 1a1, 1c
	Peters Trust Company	Peters Trust Co, Trustee	Assgt	42	199										of 38-359
	A C Dreilius and	Henry Davis	Farm Lease	7	240	2 3									T L 1st 1a1, 1c
	Francis H. Fricke et al	Nebraska Power Co	Cont	7	245										of 38-359
	Therese Mailender & Hs	Nebraska Power Co	Cont	7	251										of 38-359
	Joseph C. Krska et al	Nebraska Power Co	Cont	7	265										T L 1st 1a1, 1c
	Fontenelle Forest Assn vs	Sary County	Decree	7	310										of 38-359
	In Matter of Estate of	Ernest Hartman, Dec'd	Decree	7	317										of 38-359
	First Natl Bk of Omaha, Trustee	Mary Boeke	Rel	42	398										of 37-219
	Columbus State Bank	Joseph C. Krska & Wf	Rel	42	416										of 37-219
	Francis H. Fricke	To Whom It May Concern	Aff	Misc	156										of 37-219
	Francis H. Fricke et al vs	Annie Welling et al	Decree	8	189										Tax Lot 1a2, 2a2
	Anton C. Dreibus & wf	U S National Bank	Mtg	40	568	2 3									Can 43-365
	Homer Winder	Stock Yards National Bank	Mtg	43	213										Rel 46-557
	So Omaha Sav Bk	Homer Winder & Wf	Rel	43	242										of 41-238
	So Omaha Sav Bk	Homer Winder & Wf	Rel	43	243										of 31-178
	Joseph C. Krska & Wf	Frank J. Kocarnik	W D	56	380										
	Frank J. Kocarnik & Wf	Joseph C. Krska & Wf	W D	56	381										
	Herman Jeck	Sophie Jeck	QCD	56	424									9.402	Tax Lot 2b
	Anton C. Dreibus & Wf	William A. Dreibus	W D	56	441	2 3									
	William A. Dreibus & Wf	Federal Land Bank	Mtg	43	327	2 3									Can 56-412
	William A. Dreibus & Wf	Land Bank Commissioner	Mtg	43	340	2 3									Can 54-199
	United States National Co	Anton C. Dreibus & Wf	Rel	43	365	2 3									of 40-568
	Joseph C. Krska & Wf	Land Bank Commissioner	Mtg	43	388										Ext 47-429
	William A. Dreibus & Wf	Anton C. Dreibus	W D	56	602	2 3									TL 3a
	Wm R Patrick	Whom It May Concern	Aff	8	554	1 4									Can 52-207
	E H Luikart, Receiver	E A Fricke	Assgt	45	247										as of 3-15-35
	E A Fricke	Chris & Emily Petersen	Rel	45	248										of 31-882
	Chris Petersen & Wf	James Krajciok	W D	56	677										of 36-285
	Homer Winder	Stock Yards National Bank	W D	58	536										of 36-285
	Stock Yards National Bank	Homer Winder	Rel	46	557										of 43-213
	Mabel Edna Haywood et al	William Edwin Jefferson	W D	58	645										
	William Edwin Jefferson & Wf	Vera Cox Bavinger	W D	58	644										of 31-199
	South Omaha Savings Bank	Homer Winder et al	Rel	46	642										of 43-238
	William A. Sawtell, Exec	Vera Cox Bavinger	Deed	58	671										
	Peter J. Dreibus & Wf	Leon A. Hickman	W D	57	418	2 3									Und 1/5 Int of
	Joseph C. Krska & Wf	Land Bank Commissioner	Ext	47	429										of 43-388
	In Matter of Estate of	Francis H. Fricke, Dec'd	Decree	10	245										
	Mary E. Fricke	John W. Fricke et al	QCD	59	398										Und 1/2 Int
	William Fricke	John W. Fricke et al	QCD	59	649										Und 1/2 Int
	Stock Yards National Bank	Arthur Kuechler et al	W D	60	362										
	Arthur Kuechler et al	Stock Yards National Bank	Mtg	49	401										Can 34-456
	South Omaha Savings Bank	Homer Winder & Wf	Rel	49	414										of 40-160
	County of Sary vs	August Lienemann et al	Rel	49	414										
	Harry Mundell, Sheriff	Sary County	Misc	11	269										
	Ernest Hartman et al	William E. Hartman	Deed	62	333										T L 2a1 & 3c
			QCD	61	47										

See Next Page

MICROFILMED

NE1/4NE1/4
NW1/4NE1/4
SW1/4NE1/4
SE1/4NE1/4

LOT NOS.

LOT NOS.

LOT NOS.

LOT NOS.

LOT NOS.

LOT NOS.

SEC 18 TWP 14 RNG 13

SARPY COUNTY,
NEBRASKA

Relinquished to the grantee

GRANTOR	GRANTEE	KIND OF INSTRUMENT	RECORD	QUARTERS				ACRES	REMARKS	DATE
				N.E. QUARTER	N.W. QUARTER	S.W. QUARTER	S.E. QUARTER			
In Matter of Estate of Joseph C. Krska & Wf	Mary L. Hartman, Dec'd	Decree	Misc 12 30			P P P P	1 2 3 4		T L 2a1 & 3a	
William E. Hartman & Wf	Federal Farm Mortgage Corp	W D	64 265			P P P P	1 2 3 4		T L 3a & 4b Rel 51-255, Rel 64-353	
Federal Farm Mtg Corp	Gerald E. Collins	Mtg	52 168			P P P P	1 2 3 4		T L 2a1 & 3a	
Federal Farm Mtg Corp	Joseph C. Krska & Wf	Rel	52 207			P P P P	1 2 3 4		of 43-388	
Theresa Mallondor	Federal Land Bank	QCD	61 420			P P P P	1 2 3 4		T L 3a & 3b	
Land Bank Commissioner	Benedicta M. Hoffman et al	W D	61 524			P P P P	1 2 3 4		T L 1b2, 1a1, 1a	
In Matter of Estate	William A. Dreibus et al	Rel	54 199	2 3	1	P P P P	1 2 3 4		of 43-340	
Gerald E. Collins	Albert Fricke, Dec'd	Decree	Misc 13 104			P P P P	1 2 3 4		Und 1/2 Int of 52-168	
William E. Hartman & Wf	William E. Hartman & Wf	Rel	54 255			P P P P	1 2 3 4		T L 2a1 & 3a	
Mary Borman	Gerald E. Collins	Mtg	54 256			P P P P	1 2 3 4		T L 2a1 & 3a	
Amelia C. Fricke et al	Carris S. Borman	Atty	13 186			P P P P	1 2 3 4		T L 1a2, 2a2, 1a	
Vinnie Kopecky et al	John W. Fricke et al	W D	64 213			P P P P	1 2 3 4		Und 1/2 Int	
Harry J. Robb & Wf	Harry J. Robb et al	W D	64 319			P P P P	1 2 3 4		Rel 71-176	
Harry J. Robb & Wf	Federal Land Bk of Omaha	Mtg	53 305			P P P P	1 2 3 4		Rel 71-177	
Stook Yards National Bank	Land Bk Commissioner	Mtg	53 307			P P P P	1 2 3 4		Can 59-91	
William F. Bavinger	Vinnie Kopecky	Mtg	54 453			P P P P	1 2 3 4		of 49-401	
Benedicta M. Hoffman et al	John H. Dietze	Rel	54 456			P P P P	1 2 3 4		T L 1b1, 7b	
William E. Hartman & Wf	George Abbas	W D	64 382			P P P P	1 2 3 4		T L 1b2, 1a1, 1c	
Federal Land Bank	Martin Dietz & Wf	Agree	Misc 13 487			P P P P	1 2 3 4		Rel 63-483	
Milton H. Fricke & Wf	Gerald E. Collins	Mtg	56 411			P P P P	1 2 3 4		T L 2a1 & 3a	
James Krajicek	William A. Dreibus et al	Rel	56 412	2 3	1	P P P P	1 2 3 4		of 43-337	
Vinnie Kopecky	Donald Blodgett	Lease	Misc 13 598			P P P P	1 2 3 4		T L 3a & 4b	
William Hartman et al	Chris Petersen & Wf	Rel	40 122			P P P P	1 2 3 4		of 40-122	
George Abbas et al	Harry J. Robb & Wf	Rel	59 91			P P P P	1 2 3 4		of 54-453	
Martin Dietz & Wf	Commodity Credit Corp	Agree	Misc 14 418			P P P P	1 2 3 4		Rel Marginal Misc 14-264	
George Abbas & Wf	National By-Products, Inc.	Agree	Misc 14 418			P P P P	1 2 3 4			
Frank C. Stepanek et al	Kenneth T. Graham et al	Fur Cont	14 554			P P P P	1 2 3 4			
Lewis R. Leigh	Frank C. Stepanek et al	W D	70 89			P P P P	1 2 3 4			
Martin Dietz & Wf	H A Collins	Mtg	63 240			P P P P	1 2 3 4		Rel 65-556	
Gerald E. Collins	To Whom It May Concern	Aff	Misc 14 693			P P P P	1 2 3 4		Attached to Misc 13-Pg 437	
Gerald E. Collins	Kenneth T. Graham et al	Agree	Misc 14 691			P P P P	1 2 3 4		of 56-411	
William E. Hartman & Wf	William E. Hartman & Wf	Rel	63 483			P P P P	1 2 3 4		of 52-168	
Federal Land Bk of Omaha	William E. Hartman & Wf	Rel	64 353			P P P P	1 2 3 4		Rel 204-4345 T L 2a1 & 3a	
Milton H. Fricke & Wf	Gerald E. Collins	Mtg	63 484			P P P P	1 2 3 4		T L 3a & 4b	
Federal Land Bk of Omaha	Milton H. Fricke & Wf	W D	70 344			P P P P	1 2 3 4		Rel 84-259	
In the Matter of Estate of H A Collins	Federal Land Bk of Omaha	Mtg	63 619			P P P P	1 2 3 4		of 33-493	
Peter J Dreibus et al	Joseph C. Krska et al	Rel	63 621			P P P P	1 2 3 4			
Herman Jeck et al	Leon A. Hickman	Decree	Misc 15 375	2 3	1	P P P P	1 2 3 4		of 63-240	
Charles L. Krajicek & Wf	Frank E. Stepanek et al	Rel	65 556			P P P P	1 2 3 4			
Louis Riha & Wf	Charles L. Krajicek et al	W D	71 333	2 3	1	P P P P	1 2 3 4		Rel 97-265	
Federal Farm Mortgage Corp	Richard Jeck	QCD	71 466			P P P P	1 2 3 4	9.407	of 53-307	
Federal Land Bank of Omaha	Louis Riha & Wf	W D	73 261	2 3	1	P P P P	1 2 3 4		of 53-305	
Arthur Kuechler	Charles L. Krajicek & Wf	Mtg	68 345	2 3	1	P P P P	1 2 3 4		Rel 79-323	
Ella Woodward & Hus	Harry J. Robb & Wf	Rel	71 177			P P P P	1 2 3 4		Rel 79-323	
Alma M. Kuechler	Harry J. Robb & Wf	Rel	71 176			P P P P	1 2 3 4		Rel 79-323	
John H. Dietze & Wf	Federal Land Bank of Omaha	Mtg	71 178			P P P P	1 2 3 4		Rel 79-323	
John H. Dietze	In the Matter of the Estate	Decree	Misc 19 435			P P P P	1 2 3 4		Rel 79-323	
The Fed Land Bank of Omaha	Omaha P P Dist	Ease	19	1 2 3 4		P P P P	1 2 3 4		Rel 79-323	
Harry J. Robb & Wf	John H. Dietze	W D	79 116			P P P P	1 2 3 4		Check 18-13-13	
Commodity Credit Corp	John H. Dietze & Wf	Mtg	78 239			P P P P	1 2 3 4		Rel 146-356	
Federal Land Bank of Omaha	Prudential Insurance Co of Am	Mtg	Misc 78 239			P P P P	1 2 3 4		Rel 146-356	
William Hartman & Wf	Whom It May Concern	Aff	20 103			P P P P	1 2 3 4		of 71-178	
John C. Fricke & Wf	Harry J. Robb & Wf	Rel	79 323			P P P P	1 2 3 4		Rel 118-455	
John Dietze et al	The Fed Land Bank of Omaha	Mtg	79 321			P P P P	1 2 3 4		of Misc 14-264	
	William Hartman & Wf	Marg	Misc 14 264			P P P P	1 2 3 4		T L 3a & 4b	
	Milton H. Fricke & Wf	Rel	84 259			P P P P	1 2 3 4		of 63-619	
	Gerald E. Collins	Mtg	87 108			P P P P	1 2 3 4		Rel 204-4345 T L 2a1 & 3a	
	Omaha Public Power Dist	Ease	22 255			P P P P	1 2 3 4		2A2 - 1A2	
	O. P. P. D.	Ease	Misc 22 288			P P P P	1 2 3 4		T L 1B2	

MICROFILMED JUN 21 1958

LOT NOS. LOT NOS. LOT NOS. LOT NOS.
 NE1/4NE1/4 NW1/4NE1/4 SE1/4SW1/4 NW1/4SE1/4
 NW1/4NE1/4 SW1/4NE1/4 SE1/4SW1/4 NW1/4SE1/4
 SW1/4NE1/4 SE1/4NE1/4 SW1/4SW1/4 NW1/4SE1/4
 SE1/4NE1/4 SE1/4NW1/4 SE1/4SW1/4 SE1/4SE1/4

SEC. 18 TWP. 14 R. 13
 SARPY COUNTY, NEBRASKA
 73

DATE	GRANTOR	GRANTEE	KIND OF INSTRUMENT	RECORD		N.E. QUARTER		N.W. QUARTER		S.W. QUARTER		S.E. QUARTER		ACRES	REMARKS
				BOOK	PAGE	N.E.N.W.S.W.S.E.	N.E.N.W.S.W.S.E.	N.E.N.W.S.W.S.E.	N.E.N.W.S.W.S.E.						
	Frank Stepanok et al	O P P D	Ease	Misc	22 299										T L 1H1 & 7B
	Federal Land Bk of Omaha	O P P D	Easo	Misc	22 325										T L 3B
	Harry J Robb & Wf	O P P D	Easo	Misc	23 326										
	Milton H. Fricke & Wf	O P P D	Easo	Misc	23 181										
	Benedicta M. Hoffman et al	Kenneth T. Graham et al	W D	90 502						1 2		1 2		106.355	
	Charles L. Krajick & Wf	Louis Riha & Wf	Rel	97 265	2 3	1	4								of 68-345
	City Clerk, Omaha	William Hartman & Wf	Res	97 425											T L 2A
	William Hartman & Wf	City of Omaha	Ease	97 424											T L 2A
	Louis Riha & Wf	Whom It May Concern	Aff	119 430	2 3										
	Louis Riha & Wf	D-B-D Co	W D	96 545	2 3										
	D-B-D Co	Louis Riha & Wf	Mtg	106 501	2 3										Rel 141-56
	D B D Co	Midstates Investment Co	W D	96 551	2 3										
	Midstates Investment Co	D-B-D Co	Mtg	106 547	2 3										Rel 124-212
	Midstate Investment Co	Millard Krause et al	QCD	97 83											
	Maurice F. Langdon	Whom It May Concern	Aff	26 587											
	Mid States Investment Co	Sanitary & Improvement Dist #6	Ease	27 103	2 3	1	4								Rel 28-315 E 20Ac NW4
	Kenneth T. Graham et al	Kenneth T. Graham et al	W D	101 491						1 2		1 2			
	Midstates Investment Co	Whom It May Concern	Plat	3 142											
	In the Matter of Estate	James Krajick	& Decree	27 510											
	Harry J Robb & Wf	Federal Land Bank Omaha	Mtg	118 398											W 60 Ac Release 152-647
	The Federal Land Bank Omaha	Harry J. Robb & Wf	Rel	118 455											T L 3B
	Mid States Investment Co	San & Improvement Dist #6	Rel	28 315	2 3	1	4								of 79-321
	Mid States Investment Co	City of Omaha	Ease	28 320											Corrected 28-514
	Mid States Investment Co	Whom It May Concern	Plat	4 2	2 3	1	4								
	Midstates Investment Co	City of Omaha	Ease	28 514											Correction Ease
	D B D Company	Mid-States Investment Co	Rel	124 212	2 3	1	4								of 106-547
	Central Construction Co	William E. Hartman & Wf	Mech Lien	6 546											
	Mary Krajick	Midstates Investment Co	W D	113 364											
	Midstates Investment Co	Mary Krajick	Mtg	139 694											W 60 Ac of E1/2 of 155-121 E1/2 N & E of Papio Drainage Ditch Tax Lots -10
	Dietze, John H. & Wf	Feldman, Albert L., Trustee	Agree	32 432											
	Dietze, John et al	Whom It May Concern	Aff	33 41											1B2, 1A1, 1C
	Dietze, John (John-Dietze)	Whom It May Concern	Aff	33 43											" " "
	Graham, Kenneth T., et al	Hogan, Dennis P. Jr et al	W D	116 373											" " "
	Hogan, Dennis P. et al	Graham, Kenneth T. et al	Mtg	145 309											" " "
	Michael J. Hogan et al	Glenmorrie Company	W D	118 12											W 600' of E 590 of W 60Ac-of 130 69'
	Krajick, Mary	Mid State Investment Co	Rel	148 160											1A1B
	Glenmorrie Company	Hogan, Michael J. et al	W D	118 631											of 78-239
	Prudential Insurance Co	Dietze, John H. & Wf	Rel	146 356											
	Glenmorrie Company	San & Improvement Dist #27	Ease	34 144											
	Glenmorrie Company	Omaha, City of	Ease	34 179											
	Glenmorrie Company	Whom It May Concern	Plat	4 81											GLENMORRIE ADD
10-21-64	Omaha, City of	Whom It May Concern	Ease	34 223											
12-16-64	Southern Land & Development	Robb, Harry J & Wf	Mtg	152 530											W 600' of E 590 of W 60Ac-of 130 69'
12-28-64	Federal Land Bank	Robb, Harry J. & Wf	Rel	152 647											of 118-398
1-6-65	Robb, Harry J. & Wf	Southern Land & Development	W D	121 32											Rel 38 E 20Ac NW4
1-27-65	Hartman, William E.	Collins, Gerald	Mtg	153 340											T L 2A1 & 3C

Next Page, Please

MICROFILMED

City, Please 11

GRANTOR	GRANTEE	KIND OR INSTRUMENT	RECORD		N.E. QUARTER		N.W. QUARTER		S.W. QUARTER		S.E. QUARTER		ACRES	REMARKS	FILED	DATE
			BOOK	PAGE	N.E.N.W.S.W.E.E.	N.E.N.W.S.W.E.E.	N.E.N.W.S.W.E.E.	N.E.N.W.S.W.E.E.	N.E.N.W.S.W.E.E.	N.E.N.W.S.W.E.E.						
Krajicek, Mary	Mid-States Investment Co	1st Mol	155	121			P	P					30.339	1st T L 6A of 139-694		5-5-65
Kraone, H & Son, Inc	San & Imp District #6	W D	122	197			P	P					30.339	1st T L 6A		5-5-65
Robb, Harry J & Wf	Southern Land & Development Co	Pt Rol	155	137										of 152-530		5-7-65
Southern Land & Development	Faulk, Milton B et al	QCD	122	167												5-7-65
In Matter of Estate of	Fricks, Cathryn B., Dec'd	Will & Decree	35	339					2-3-4					P L 1A2, 2A2, 4A		6-24-65
Metropolitan Utilities Dist	Whom It May Concern	Notice	1180	572			P							Water Main		8-27-65
Pula, Louis & Mary C	P B D. Company	Rel.	161	56	2.3		P							1/4 146-501		11-20-65
Graham, Kenneth T, et al	Hogan, Dennis P Jr.	Pt Rol	161	488										1/4 145-309		12-12-65
Galt, Harry J & Richard	Southern Land & Dev. Co.	Rel	161	644										1/4 152-530		12-28-65
Southern Land & Development Co	Faulk, Milton B, et al	Q.C.D.	125	285												12-29-65
Faulk, Milton B et al	Southern Land & Dev. Co.	Q.C.D.	125	276										T.L. 3B2		12-29-65
Dietz, John H. & Wf	Miller, Alice Mae	agrec	36	122										W 1/4 148-217, W 1/4 148-218		1-5-66
Dietz, John H. & Wf	Miller, Alice Mae	W.D.	125	414										W 1/4 148-217, W 1/4 148-218		1-28-66
Miller, Alice Mae	Miller, Harold	W.D.	125	416										also known as 76-143		1-28-66
Miller, Harold	Miller, Alice Mae & Harold	Mtg	162	217										Rel 194-53		1-28-66
Southern Land & Dev. Co.	Sanitary & Improv. Dist. # 33	W.D.	126	114										Pt. T.L. 3 B		3-9-66
Southern Land & Dev. Co.	Whom It May Concern	Rel	126	107										Southern P.B. 44		3-22-66
Frick, Milton H. & Wf	Frick, Milton H. & Wf	W.D.	126	305										T.L. 3B-4B		4-1-66
Frick, Milton H. & Wf	Federal Land Bank of Omaha	Mtg	163	621										Rel 166-307		4-13-66
Collins, Harold	Whom it may concern	offic	36	515										76-202-1A2-4A		5-12-66
Collins, Harold (Executor)	Frick, John W. (Estate)	Rel	127	17										T.L. 2A2, 1A2-4A		5-27-66
Kraone, H. & Son, Inc.	Whom it may concern	offic	7	111										76-50, 76-51, 76-52, 76-53, 76-54, 76-55, 76-56, 76-57, 76-58, 76-59, 76-60		5-27-66
Krajicek, Mary	Mid States Inv. Co.	Rel.	164	605										1/4 159-694		6-3-66
Kielce, John H. & Wf	First National Bank Omaha	W.D.	127	619										1/4 159-694		7-27-66
Kielce, John H.	First National Bank Omaha	assign	165	576										1/4 159-694		7-27-66
Dietz, John H. & Wf	First Natl. Bank of Om. - Tr.	assign	37	30										1/4 159-694		7-28-66
Kraone, Millard H. Dec.	Whom it may concern	offic	37	430	2.3									1/4 159-694		10-18-66
Graham, Kenneth T, et al	Hogan, Dennis P. Jr. et al	Rel.	168	223										1/4 145-309		12-18-66
First National Bank (Omaha)	Johnson, Robert E. Jr. et al	Provision	38	81										1/4 145-309		3-17-67
First National Bank (Omaha)	Feldman, Albert L. et al	Provision	190	458										1/4 145-309		3-17-67
Johnson, Albert L. (Trustee)	Federal Land Bank Omaha	Mtg	169	535										Rel. 206-3816		5-17-67
Stepanek, Frank C. & Wf	Stepanek, Edward E.	Q.C.D.	139	616										T.L. 1B1B, 27B		4-26-67
Stepanek, Frank C. & Wf	Whom it may concern	offic	38	283										copy of legal		4-26-67
Stepanek, Frank C. & Wf	Stepanek, Edward E.	Q.C.D.	131	91										T.L. 1B1B, 27B		4-26-67
Southern Land & Development	Robt. Harry J. & Wf	Mtg	170	379										T.L. 3B, 4B, 5B, 6B, 7B, 8B, 9B, 10B, 11B, 12B, 13B, 14B, 15B, 16B, 17B, 18B, 19B, 20B, 21B, 22B, 23B, 24B, 25B, 26B, 27B, 28B, 29B, 30B		4-28-67
Krajicek, Mary	Mid-States Inv. Co.	Rel.	171	266										1/4 139-694		6-9-67
Krajicek, Mary	Mid-States Inv. Co.	Rel.	171	386										1/4 139-694		6-13-67
Graham, Kenneth T, et al	Hogan, Dennis P. Jr. et al	Rel.	195	622										1/4 145-309		12-21-67
Metropolitan Utilities Dist	Whom it may concern	Notice	39	321										1/4 145-309		12-29-67
In Matter of Estate of	Hack, Stephen M. & Wf	Notice	39	549										1/4 145-309		3-6-68
Wigton, William et al	Sarpy County	Grant	39	607										Channel Empire		3-18-68
Stepanek, Frank et al	Sarpy County	Grant	39	608										Channel Empire		3-18-68
Hartman, William E. Jr.	Omaha Public Power Dist.	Exec	39	637										T.L. 2A1		3-27-68
Collins, Harold E.	Omaha Public Power Dist.	Exec	177	475										Transmission Line		3-27-68
Clark, William P. & Wf	Omaha Public Power Dist.	Mtg	178	445										(Pt. T.L. 3B, 4B, 5B, 6B, 7B, 8B, 9B, 10B, 11B, 12B, 13B, 14B, 15B, 16B, 17B, 18B, 19B, 20B, 21B, 22B, 23B, 24B, 25B, 26B, 27B, 28B, 29B, 30B)		3-14-68
Krajicek, Mary	Mid-States Inv. Co.	Rel.	178	697										1/4 139-694		5-23-68
H. Kraone & Son, Inc.	Clark, William P. & Wf	W.D.	137	98										(Pt. T.L. 3B, 4B, 5B, 6B, 7B, 8B, 9B, 10B, 11B, 12B, 13B, 14B, 15B, 16B, 17B, 18B, 19B, 20B, 21B, 22B, 23B, 24B, 25B, 26B, 27B, 28B, 29B, 30B)		6-4-68
Stepanek, Edward E. & Wf	Omaha Public Power	Exec	40	134										Channel Imp.		6-10-68
Stepanek, Edward E. & Wf	Sarpy County	Exec	40	164										Channel Imp.		6-20-68

MICROFILMED JUN 2 1967

LOT NOS. LOT NOS. LOT NOS. LOT NOS.
 NE1/4NE1/4 NW1/4NE1/4 SW1/4NE1/4 SE1/4NE1/4
 NE1/4NW1/4 NW1/4NW1/4 SW1/4NW1/4 SE1/4NW1/4
 NE1/4SW1/4 NW1/4SW1/4 SW1/4SW1/4 SE1/4SW1/4
 NE1/4SE1/4 NW1/4SE1/4 SW1/4SE1/4 SE1/4SE1/4

SEC 18 TWP 14 RANG 13
 SARY COUNTY, NEBRASKA 75

PLIES - PARTIAL - NEBRASKA

DATE	FILED	GRANTOR	GRANTEE	KIND OF INSTRUMENT	RECORD		N.E. QUARTER		N.W. QUARTER		S.W. QUARTER		S.E. QUARTER		ACRES	REMARKS
					BOOK	PAGE	N.E.N.W.S.W.S.E.	N.E.N.W.S.W.S.E.	N.E.N.W.S.W.S.E.	N.E.N.W.S.W.S.E.						
8-12-68		Sanitary & Improve Dist # 33	Omaha Public Power	Leas	40	303										Same line of T. 13 B. 18.
8-20-68		Geak, Richard	Charles Natl Bank and	Mtg	110	272										T. 20. R. 12. S. 25.
11-6-68		Franklin Incorporated	Omaha Public Power Dist	Leas	40	577										T. 12 + 112 S. 112 + 112
12-31-68		Graham, Kenneth T et al	Hogan, Dennis F. Jr. et al	Rel	182	552										9. 145. 309.
12-31-68		Graham, Kenneth T. et al	Hogan, Dennis F. Jr. et al	WCD	139	573										11. 182. 181. 181 170. 201
2-20-69		Hoff, Walter D (Administrative)	Southern Road + Develop Co	Rel	183	463										170. 201
3-18-69		Metropolitan Utilities District	Geak, Richard C	Leas	41	111										170. 201
8-26-69		H. Sparrow & Son, Inc	Seasson, Bernard L. et al	WCD	140	515										170. 201
MICROFILMED JUL 28 1969																
9-10-69		Allossornie Co.	Met. Sav. Loan (loan)	Mtg	186	637										R. 12. S. 24. 41.
11-27-69		Miller, Harold R.	Miller, Robert & Joan et al	W.D.	142	340										T. 12. S. 24. 41.
1-6-70		Miller, Robert & Joan et al	Miller, Harold R.	W.D.	145	27										" " "
1-12-70		Herman, Frank J. et al	Miller, Harold R.	W.D.	145	58										" " "
1-18-70		Seamless Company	Whom it may Concern	Plat	5	36										" " "
6-16-70		Trickle, Milton H. et al	Sapp, County of	Leas	113	250										" " "
6-16-70		Trickle, Milton H. et al	Sapp, County of	Leas	113	252										" " "
8-4-70		Whitney, Norman P. Successors	Whom it may Concern	Leas	113	213										" " "
10-19-70		Fraser, H. & Son, Inc.	Whom it may Concern	Plat	5	41										" " "
11-3-70		Metropolitan Utilities Dist.	Whom it may Concern	Notice	43	426										" " "
5-13-71		Frank, Milton H. et al	Frank, Milton H. et al	W.D.	146	390										" " "
4-6-71		Hartman, William E. Sr.	Collins, Donald et al	W.D.	170	760										" " "
4-9-71		Sanitary & Improv. Dist # 33	Hartman, William E.	W.D.	44	174										" " "
4-15-71		Feldman, Albert L. Trustee	Omaha, City of	Leas	44	172										" " "
6-11-71		H. Fraser & Son, Inc.	Whom it may Concern	Plat	5	41										" " "
6-28-71		Wright, Lyle & Dev. Co.	Whom it may Concern	Plat	5	42										" " "
7-1-71		Wright, Lyle & Dev. Co.	Occidental Sav. & Loan Assn.	Mtg	190	184										" " "

NOV 4 1971

See next page

GRANTOR	GRANTEE	KIND OF INSTRUMENT	RECORD		N.E. QUARTER		N.W. QUARTER		S.W. QUARTER		S.E. QUARTER		ACRES	REMARKS	FILED DATE
			BOOK	PAGE	N.E.N.W.S.W.S.E.	N.E.N.W.S.W.S.E.	N.E.N.W.S.W.S.E.	N.E.N.W.S.W.S.E.							
12341 Deak, Richard	Strong, Emil A.	W.D.	146	2423										to T.L. 28	11-11-71
12342 Strong, William H. Jr.	Conit Dan Logan Assoc.	Mfg.	190	3684										Rec. 204-5288	11-11-71
12343 Deak, Richard	Deak, Richard	Rel.	190	3757										of 180-272	11-17-71
12344 Miller, Harold F.	Omaha, City of	Case	144	573											12-9-71
12345 Sanitary & Imp. Dist. #33	Omaha, City of	Case	144	592											12-9-71
12346 Occid. Imp. & Loan Assn	Sanitary & Imp. Dist. #33	Rel.	190	1173										of 190-1824	12-21-71
12347 Omaha, City of	Wood, J. Thomas et al.	Appr.	145	133											3-25-72
12348 J. Krause & Son, Inc.	Illenmorris Company	S.C.D.	148	683											4-18-73
12349 J. Krause & Son, Inc.	Wangfo, Richard S. et al.	W.D.	148	2152										to 6A1	8-16-73
12350 W. W. Spivey & Son	Illenmorris Co.	Rel.	192	2411										of 186-637	10-3-73
12351 Illenmorris Company	Whom it May Concern	Stat.	5	103										Illenmorris	10-4-73
12352 J. Krause & Son, Inc.	Wangfo, Richard S. et al.	W.D.	148	2853											11-26-73
12353 J. Krause & Son, Inc.	Wangfo, Richard S. et al.	W.D.	149	3318										re-memo (to 6A1)	9-26-74
12354 J. Krause & Son, Inc.	Wangfo, Richard S. et al.	W.D.	149	3317											9-26-74
12355 Johnson, Albert Trustee	La Vista, City of	Case	47	610											9-26-74
12356 J. Krause & Son, Inc.	Valley, H. O., Inc. Trustee	W.D.	149	2490										to T.L. 6A1	10-23-74
12357 J. Krause & Son, Inc.	Valley, H. O., Inc. Trustee	W.D.	149	2493											10-23-74
12358 Fricks, Milton J. et al.	Fricks Payne, Ltd.	W.D.	149	2519										Tax Lot 2A-2B	10-23-74
12359 J. Krause & Son, Inc.	Valley, H. O., Inc. Trustee	W.D.	149	2531										to 60 (Correction) to T.L. 6A1	12-19-74
12360 Hancock, Edward E. et al.	La Vista, City of	Case	48	738											12-24-74
12361 Harris, Robert J.	Whom it May Concern	Appr.	48	9											1-8-75
12362 Harris, Robert J. et al.	Ericksen, Roland L. et al.	W.D.	150	39											1-8-75
12363 Miller, Alice Mae	Miller, Harold	Rel.	194	53										of 162-212	1-8-75
12364 Hartman, William E. et al.	Collins, Gerald	Mfg.	194	526										to 6A1	2-26-75
12365 Metropolitan Util. Dist.	Sanitary & Imp. Dist. #6	Appr.	48	289										Rec. 204-4345	6-16-75
12366 Feldman, Albert Tr.	La Vista, City of	Case	48	298										Correction Misc. 47-602	6-19-75
12367 Illenmorris Co.	Papio National Resources Dist.	Case	48	411											8-5-75
12368 Feldman, Albert	Papio National Resources Dist.	Case	48	412											8-5-75
12369 Hartman, William	Papio National Resources Dist.	Case	48	413											8-5-75
12370 Illenmorris Company	Sanitary & Imp. Dist. #33	Case	48	607											11-18-75
12371 Ch. of P. & M. et al.	Clark, William L. et al.	Rel.	194	429										(6A1) of 118-445	12-8-75
12372 Clark, William L. et al.	Valley, H. O., Inc. Trustee	W.D.	150	2994										6A1C	12-18-75
12373 Southern Land & Dev. Co.	Papio National Resources Dist.	Case	48	201											11-30-76
12374 Ericksen, Roland L. et al.	Relator Bank	Mfg.	145	715										Rel. 196-1393	5-4-76
12375 Sanitary & Imp. Dist. #33	Whom it May Concern	Stat.	49	472											8-20-76
12376 Sanitary & Imp. Dist. #33	Whom it May Concern	Stat.	49	503											8-19-76
12377 J. Krause & Son, Inc.	Relator Bank	Rel.	147	633											10-12-76
12378 Valley, H. O., Inc. Trustee	Whom it May Concern	Stat.	6	84										to Valley Park Rel.	11-4-76
12379 Sanitary & Imp. Dist. #33	Whom it May Concern	Stat.	49	724											11-21-76
12380 Metropolitan Util. Dist.	Sanitary & Imp. Dist. #6	Appr.	50	3											1-4-77
12381 Relator Bank	Ericksen, Roland L. et al.	Rel.	196	1393										of 195-1715	4-12-77
12382 Ericksen, Roland L. et al.	Relator Bank	Mfg.	196	242										Rel. 197-4577	4-12-77

DATE	GRANTOR	GRANTEE	KIND OF INSTRUMENT	RECORD		N.E. QUARTER	N.W. QUARTER	S.W. QUARTER	S.E. QUARTER	ACRES	REMARKS
				BOOK	PAGE						
9-12-77	Feldman, Albert L. Trustee	Deberg, Carolyn L. et al.	Contract	1100							11-13-79 12
9-12-77	Stepanek, Mary Grace	Stepanek, Edward Emil	Q.C.D.	50	752						7.2.81 281 2026
4-13-78	Erickson, Roland L. et al.	Stepanek, Edward Emil	Rel.	197	158						2027
4-12-78	Relators Bank	Stepanek, Edward Emil	Rel.	197	158						2028
7-20-78	Jeck, Richard C.	Stepanek, Edward Emil	Rel.	197	158						2029
3-9-79	Sanitary & Improvement Dist.	Stepanek, Edward Emil	Rel.	197	158						2030
5-24-79	Erickson, Roland L. et al.	Stepanek, Edward Emil	Rel.	197	158						2031
5-26-79	Relators Bank	Stepanek, Edward Emil	Rel.	197	158						2032
11-7-79	Deberg, Carolyn L. et al.	Stepanek, Edward Emil	Rel.	197	158						2033
2-21-80	Judge, Sary County	Stepanek, Edward Emil	Rel.	197	158						2034
5-30-80	Stepanek, Edward Emil	Stepanek, Edward Emil	Rel.	197	158						2035
8-12-81	Stroppe, William H. et al.	Stepanek, Edward Emil	Rel.	197	158						2036
12-2-81	Stepanek, Edward Emil	Stepanek, Edward Emil	Rel.	197	158						2037
1-21-82	Richard L. et al.	Stepanek, Edward Emil	Rel.	197	158						2038
3-27-82	Stepanek, Edward Emil	Stepanek, Edward Emil	Rel.	197	158						2039
4-11-83	Jeck, Richard C.	Stepanek, Edward Emil	Rel.	197	158						2040
6-21-83	Jeck, Richard C.	Stepanek, Edward Emil	Rel.	197	158						2041
7-12-83	Jeck, Richard C.	Stepanek, Edward Emil	Rel.	197	158						2042
7-18-83	Collins, Gerald	Stepanek, Edward Emil	Rel.	197	158						2043
9-22-83	Sary County, Judge	Stepanek, Edward Emil	Rel.	197	158						2044
12-31-83	Stroppe, William H. et al.	Stepanek, Edward Emil	Rel.	197	158						2045
2-2-84	Jeck, Richard C.	Stepanek, Edward Emil	Rel.	197	158						2046
4-6-84	Stepanek, Edward Emil	Stepanek, Edward Emil	Rel.	197	158						2047
4-6-84	Stepanek, Edward Emil	Stepanek, Edward Emil	Rel.	197	158						2048
4-6-84	Stepanek, Edward Emil	Stepanek, Edward Emil	Rel.	197	158						2049
4-6-84	Stepanek, Edward Emil	Stepanek, Edward Emil	Rel.	197	158						2050
6-14-84	Stepanek, Edward Emil	Stepanek, Edward Emil	Rel.	197	158						2051
7-30-84	Relators Bank	Stepanek, Edward Emil	Rel.	197	158						2052
7-30-84	Relators Bank	Stepanek, Edward Emil	Rel.	197	158						2053
7-30-84	Relators Bank	Stepanek, Edward Emil	Rel.	197	158						2054
4-23-85	Relators Bank	Stepanek, Edward Emil	Rel.	197	158						2055
7-23-85	Relators Bank	Stepanek, Edward Emil	Rel.	197	158						2056
7-23-85	Relators Bank	Stepanek, Edward Emil	Rel.	197	158						2057
7-23-85	Relators Bank	Stepanek, Edward Emil	Rel.	197	158						2058
8-16-85	Relators Bank	Stepanek, Edward Emil	Rel.	197	158						2059
9-11-85	Relators Bank	Stepanek, Edward Emil	Rel.	197	158						2060
9-13-85	Relators Bank	Stepanek, Edward Emil	Rel.	197	158						2061
10-2-85	Relators Bank	Stepanek, Edward Emil	Rel.	197	158						2062
10-2-85	Relators Bank	Stepanek, Edward Emil	Rel.	197	158						2063
10-2-85	Relators Bank	Stepanek, Edward Emil	Rel.	197	158						2064
10-3-85	Relators Bank	Stepanek, Edward Emil	Rel.	197	158						2065
10-3-85	Relators Bank	Stepanek, Edward Emil	Rel.	197	158						2066
10-3-85	Relators Bank	Stepanek, Edward Emil	Rel.	197	158						2067
10-3-85	Relators Bank	Stepanek, Edward Emil	Rel.	197	158						2068
10-3-85	Relators Bank	Stepanek, Edward Emil	Rel.	197	158						2069
10-3-85	Relators Bank	Stepanek, Edward Emil	Rel.	197	158						2070
10-3-85	Relators Bank	Stepanek, Edward Emil	Rel.	197	158						2071
10-3-85	Relators Bank	Stepanek, Edward Emil	Rel.	197	158						2072
10-3-85	Relators Bank	Stepanek, Edward Emil	Rel.	197	158						2073
10-3-85	Relators Bank	Stepanek, Edward Emil	Rel.	197	158						2074
10-3-85	Relators Bank	Stepanek, Edward Emil	Rel.	197	158						2075
10-3-85	Relators Bank	Stepanek, Edward Emil	Rel.	197	158						2076
10-3-85	Relators Bank	Stepanek, Edward Emil	Rel.	197	158						2077
10-3-85	Relators Bank	Stepanek, Edward Emil	Rel.	197	158						2078
10-3-85	Relators Bank	Stepanek, Edward Emil	Rel.	197	158						2079
10-3-85	Relators Bank	Stepanek, Edward Emil	Rel.	197	158						2080
10-3-85	Relators Bank	Stepanek, Edward Emil	Rel.	197	158						2081
10-3-85	Relators Bank	Stepanek, Edward Emil	Rel.	197	158						2082
10-3-85	Relators Bank	Stepanek, Edward Emil	Rel.	197	158						2083
10-3-85	Relators Bank	Stepanek, Edward Emil	Rel.	197	158						2084
10-3-85	Relators Bank	Stepanek, Edward Emil	Rel.	197	158						2085
10-3-85	Relators Bank	Stepanek, Edward Emil	Rel.	197	158						2086
10-3-85	Relators Bank	Stepanek, Edward Emil	Rel.	197	158						2087
10-3-85	Relators Bank	Stepanek, Edward Emil	Rel.	197	158						2088
10-3-85	Relators Bank	Stepanek, Edward Emil	Rel.	197	158						2089
10-3-85	Relators Bank	Stepanek, Edward Emil	Rel.	197	158						2090
10-3-85	Relators Bank	Stepanek, Edward Emil	Rel.	197	158						2091
10-3-85	Relators Bank	Stepanek, Edward Emil	Rel.	197	158						2092
10-3-85	Relators Bank	Stepanek, Edward Emil	Rel.	197	158						2093
10-3-85	Relators Bank	Stepanek, Edward Emil	Rel.	197	158						2094
10-3-85	Relators Bank	Stepanek, Edward Emil	Rel.	197	158						2095
10-3-85	Relators Bank	Stepanek, Edward Emil	Rel.	197	158						2096
10-3-85	Relators Bank	Stepanek, Edward Emil	Rel.	197	158						2097
10-3-85	Relators Bank	Stepanek, Edward Emil	Rel.	197	158						2098
10-3-85	Relators Bank	Stepanek, Edward Emil	Rel.	197	158						2099
10-3-85	Relators Bank	Stepanek, Edward Emil	Rel.	197	158						2100

LOT NOS.

LOT NOS.

LOT NOS.

LOT NOS.

SEC. 18 TWP. 14 RND. 13

SARPY COUNTY, NEBRASKA

NE 1/4 NE 1/4
NW 1/4 NE 1/4
SW 1/4 NE 1/4
SE 1/4 NE 1/4

NE 1/4 NW 1/4
NW 1/4 NW 1/4
SW 1/4 NW 1/4
SE 1/4 NW 1/4

NE 1/4 SW 1/4
NW 1/4 SW 1/4
SW 1/4 SW 1/4
SE 1/4 SW 1/4

NE 1/4 SE 1/4
NW 1/4 SE 1/4
SW 1/4 SE 1/4
SE 1/4 SE 1/4

No.	GRANTOR	GRANTEE	KIND OF INSTRUMENT	RECORD		QUARTERS				ACRES	REMARKS	DATE
				BOOK	PAGE	N.E. QUARTER	N.W. QUARTER	S.W. QUARTER	S.E. QUARTER			
15974	Esquivel, Diana Rose	Estate of Frank Stipanek, Jr.	Quitclaim	206	290		1 2 3 4					12-12-85
15975	Lehnert, Denise Jo	Estate of Frank Stipanek, Jr.	Quitclaim	206	291		1 2 3 4					12-12-85
15976	Philes, Stephanie	Estate of Frank Stipanek, Jr.	Quitclaim	206	292		1 2 3 4					12-12-85
15978	Stipanek, Frank Sr.	Estate of Frank Stipanek, Jr.	Quitclaim	206	294		1 2 3 4					12-12-85
15979	Wheeler, Tom Nelson	Estate of Frank Stipanek, Jr.	Quitclaim	206	295		1 2 3 4					12-12-85
15977	Wheeler, Chas T.	Estate of Frank Stipanek, Jr.	Quitclaim	206	293		1 2 3 4					12-12-85
15983	Chyke, Subdivision	Whomever it may concern	Quitclaim	206	296				1 2			12-12-85
15984	Kopers Land Company	Whom it may concern	Quitclaim	206	297				1 2 3 4			12-12-85
15985	Hogan, Michael J. et al.	Whom it may concern	Quitclaim	206	298				1 2 3 4			12-12-85
20919	Erikson, Roland J.	Northern Bank	Quitclaim	205	2178		2					12-5-86
20920	Erikson, Roland J.	Northern Bank	Quitclaim	205	2178		3					12-5-86
15988	Glennville Company	Whom it may concern	Quitclaim	206	299				1 2			12-15-86
15989	Glennville Company	Whom it may concern	Quitclaim	206	300				1 2			1-2-87
15990	Glennville Company	Whom it may concern	Quitclaim	206	301				1 2			1-2-87
15991	Glennville Company	Whom it may concern	Quitclaim	206	302				1 2			1-2-87
15992	Glennville Company	Whom it may concern	Quitclaim	206	303				1 2			1-2-87
15993	Glennville Company	Whom it may concern	Quitclaim	206	304				1 2			1-2-87
15994	Glennville Company	Whom it may concern	Quitclaim	206	305				1 2			1-2-87
15995	Glennville Company	Whom it may concern	Quitclaim	206	306				1 2			1-2-87
15996	Glennville Company	Whom it may concern	Quitclaim	206	307				1 2			1-2-87

SE1/4 SEC 18 T14N R13E

1 inch = 200 feet

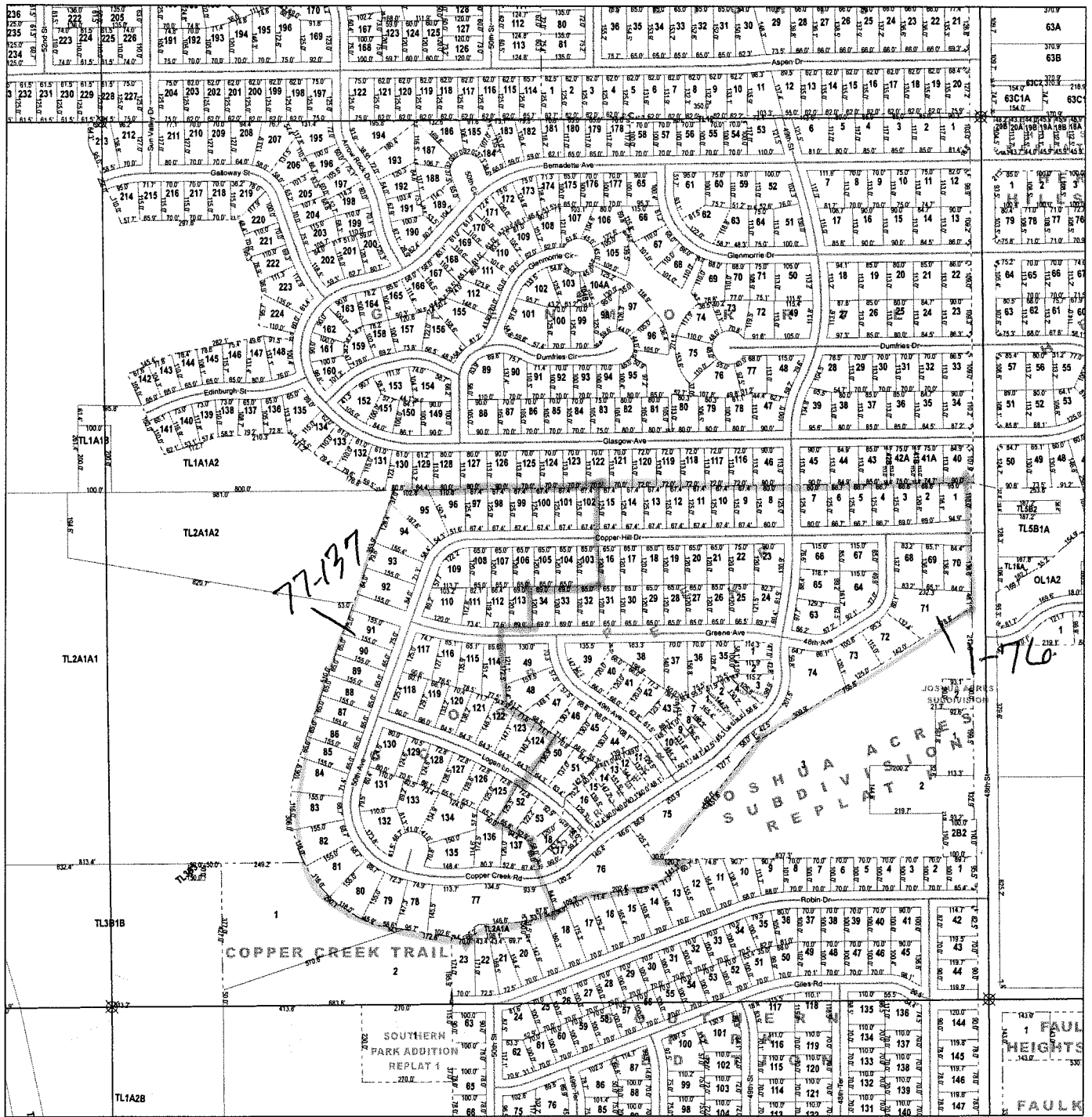

SARPY COUNTY
SURVEYOR'S OFFICE

sarpy county
GIS

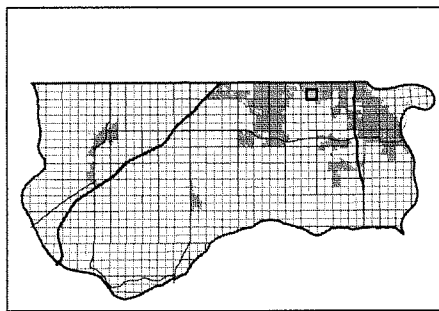

Legend

- Corners
- Quarter Sections
- Subdivisions
- Rights of Way
- Lots
- Blocks
- Railroads
- Street Centerline

NOTICE

This map constitutes a representation based on information provided to the Sarpy County Surveyors Office by other individuals and organizations. Therefore no representations regarding the accuracy of the size, dimensions, measurements, condition, plating, or location of the within described area are made. Should such information be required for construction, zoning, or other purposes, the services of a private surveyor and/or title search should be secured.

This Map Was Printed On:
6/23/2009