

# CEDAR PLACE

BEING A REPLAT OF LOTS 4 AND 52, NORTHWESTERN CORNER OF THE 6TH P.M. SARRY COUNTY, NEBRASKA.

OUT LOT 'A'

**INSTRUMENT NUMBER**  
16884  
**REGISTERED BY DEEDS**  
 91 SEP-9 11:12:53

91-14104

**SURVEYOR'S CERTIFICATE**  
 I, DONALD D. BELL, THE UNDERSIGNED REGISTERED LAND SURVEYOR, DO HEREBY CERTIFY THAT I HAVE INDIVIDUALLY EXAMINED AND RECORDED WITH ME ALL PARTS OF THIS INSTRUMENT, AND THAT THE SAME ACCURATELY REPRESENTS THE SURVEY AND THE DATA THEREON AS SHOWN ON THIS PLAN. I HAVE ALSO EXAMINED THE ORIGINAL RECORDS AND FOUND THEM TO BE CORRECT AND COMPLETE. I HAVE ALSO EXAMINED THE ORIGINAL RECORDS AND FOUND THEM TO BE CORRECT AND COMPLETE. I HAVE ALSO EXAMINED THE ORIGINAL RECORDS AND FOUND THEM TO BE CORRECT AND COMPLETE. I HAVE ALSO EXAMINED THE ORIGINAL RECORDS AND FOUND THEM TO BE CORRECT AND COMPLETE.

**ACKNOWLEDGMENT OF NOTARY PUBLIC**  
 STATE OF NEBRASKA  
 COUNTY OF SARRY  
 I, Donna J. Bell, Notary Public for the State of Nebraska, do hereby certify that on this 21st day of August, 1991, before me, a Notary Public, personally appeared Walter R. Christopherson, known to me to be the person whose name is subscribed to the foregoing instrument, and acknowledged to me that he executed the same for the purposes and consideration therein expressed.

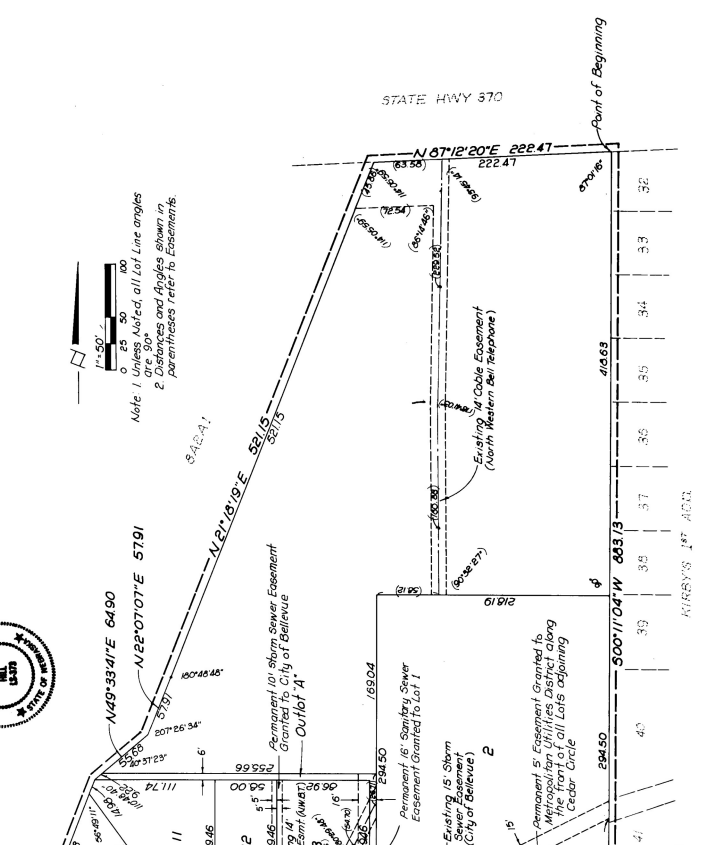

**ACKNOWLEDGMENT OF NOTARY PUBLIC**  
 STATE OF NEBRASKA  
 COUNTY OF SARRY  
 I, Walter R. Christopherson, known to me to be the person whose name is subscribed to the foregoing instrument, and acknowledged to me that he executed the same for the purposes and consideration therein expressed.

**ACKNOWLEDGMENT OF NOTARY PUBLIC**  
 STATE OF NEBRASKA  
 COUNTY OF SARRY  
 I, Walter R. Christopherson, known to me to be the person whose name is subscribed to the foregoing instrument, and acknowledged to me that he executed the same for the purposes and consideration therein expressed.

**ACKNOWLEDGMENT OF NOTARY PUBLIC**  
 STATE OF NEBRASKA  
 COUNTY OF SARRY  
 I, Walter R. Christopherson, known to me to be the person whose name is subscribed to the foregoing instrument, and acknowledged to me that he executed the same for the purposes and consideration therein expressed.

**ACKNOWLEDGMENT OF NOTARY PUBLIC**  
 STATE OF NEBRASKA  
 COUNTY OF SARRY  
 I, Walter R. Christopherson, known to me to be the person whose name is subscribed to the foregoing instrument, and acknowledged to me that he executed the same for the purposes and consideration therein expressed.

**ACKNOWLEDGMENT OF NOTARY PUBLIC**  
 STATE OF NEBRASKA  
 COUNTY OF SARRY  
 I, Walter R. Christopherson, known to me to be the person whose name is subscribed to the foregoing instrument, and acknowledged to me that he executed the same for the purposes and consideration therein expressed.

**Hill Farrell Associates, Inc.**  
 Land Surveyors, Inc. (Nebraska, Commission Exp. 1/31/94)  
 1794 South 26th St. • 36th Ave. NE 68113 • 402-931-6100

14104

**REGISTERED BY DEEDS**  
 91 SEP-9 11:12:53