



BK 1475 PG 292-292



MISC 2002 28634

RICHARD M. TAKEUM
REGISTER OF DEEDS
DOUGLAS COUNTY, NE

2002 NOV 19 PM 2:20

RECEIVED

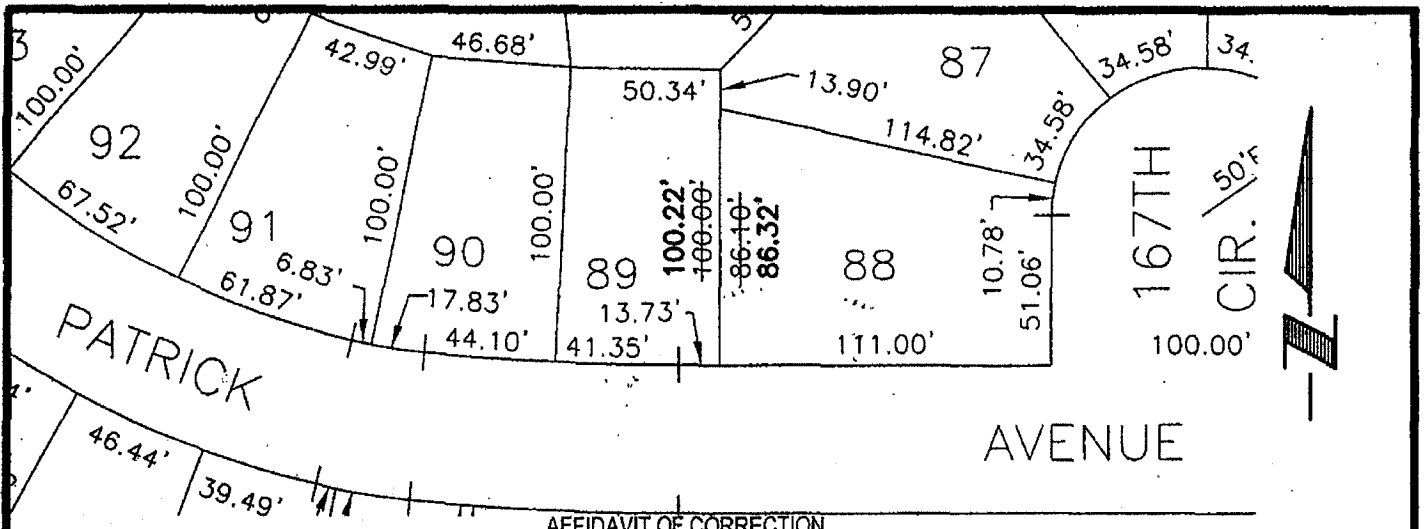

AFFIDAVIT OF CORRECTION

To correct certain dimensions of Lots 88 and 89, CARRIAGE HILL (Lots 1 thru 110 inclusive and Outlot "A"), a subdivision located in the South 1/2 of the SW 1/4 of Section 10, Township 15 North, Range 11 East of the 6th P.M., Douglas County, Nebraska.

The Westerly dimension of Lot 88 to read 86.32 feet instead of 86.10 feet.
The Easterly dimension of Lot 89 to read 100.22 feet instead of 100.00 feet.

FEE 600 FR MU-03815
 BHP _____ C/O _____ COMP 2
 DEL _____ SCAN CR FY _____

AFFIDAVIT

Correction to Lots 88 and 89, Carriage Hill, (Lots 1 thru 110 inclusive and Outlot "A"), a subdivision located in the South 1/2 of the SW 1/4 of Section 10, Township 15 North, Range 11 East of the 6th P.M., Douglas County, Nebraska.

I Robert Clark, do hereby submit the above drawing in order to correct the error in dimensions of Lots 88 and 89, Carriage Hill (Lots 1 thru 110 and Outlot "A"), a subdivision located in Douglas County, Nebraska as recorded in Book 2160, Page 700, in the Register of Deeds office, Douglas County, Nebraska.

I certify that I am the same identical person whose name appears in the Surveyor's Certificate of said Carriage Hill (Lots 1 thru 110 inclusive and Outlot "A"), Douglas County, Nebraska.

Robert Clark
Robert Clark

LS-419

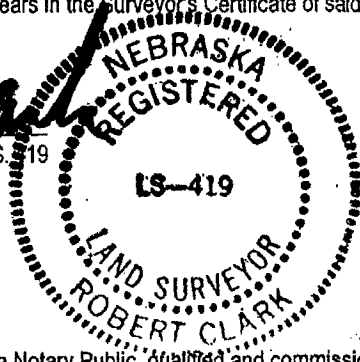

STATE OF NEBRASKA)
COUNTY OF DOUGLAS) SS

On the 29th day of Oct, 2002, before me a Notary Public, qualified and commissioned in and for said County, personally appeared Robert Clark, who is personally known to me to be the same identical person whose name is affixed to the above Affidavit, and he acknowledged the signing thereof to be his voluntary act and deed.

Witness my hand and official seal at Omaha, Nebraska, on this date last aforesaid.

Commission Expires:

4-30-03 *Homer R. Hunt*

NOTARY PUBLIC

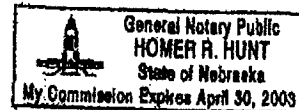

E&A CONSULTING GROUP, INC.
ENGINEERS • PLANNERS • SURVEYORS
1201 Q STREET OMAHA, NE 68137 PHONE: (402) 895-4700

Drawn by: DM Chkd by: WAC Date: 10-21-02 Chkd by: _____ Date: _____
 Job No.: 98128 Date: 10-21-2002 Book No.: 2160

AFFIDAVIT OF CORRECTION
(LOTS 1 THRU 110 INCLUSIVE AND OUTLOT "A")

DOUGLAS COUNTY, NEBRASKA