

8. A copy of the District's annual financial audit is on file with the Clerk of the District and the State Auditor of Public Accounts.

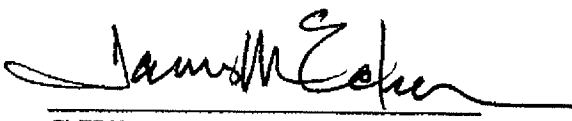
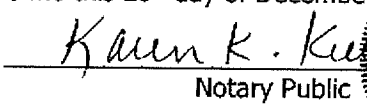

CLERK

SUBSCRIBED and sworn to before me this 28th day of December, 2000

Notary Public

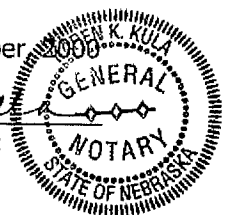

MY COMMISSION EXPIRES:
JULY 26, 2001

WEST LINE OF THE EAST 1/2 OF THE SW 1/4 OF SECTION 10-15-11
N 00°17'42" W 1320.92'

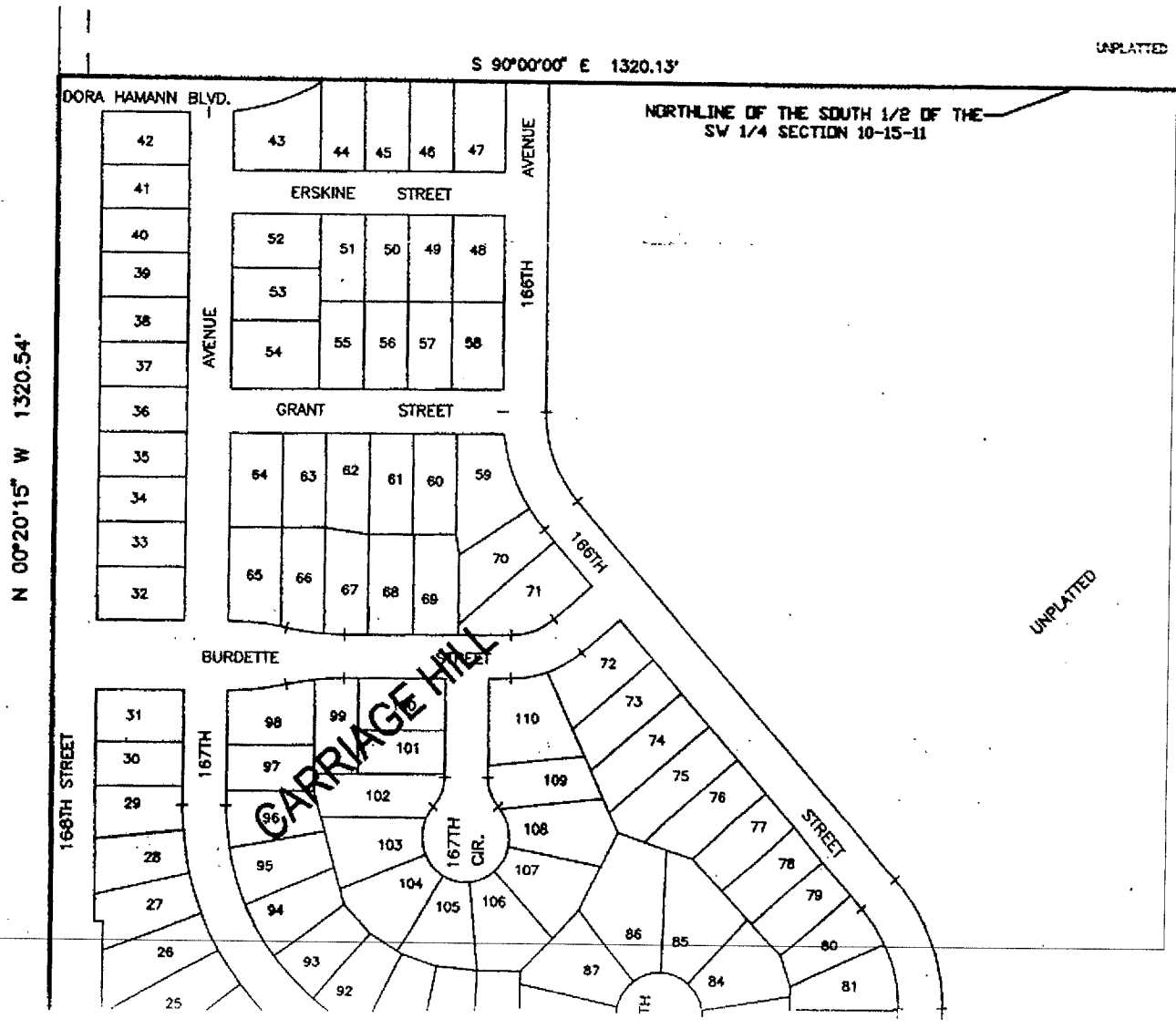
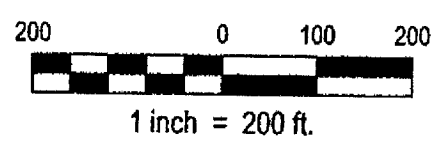

NW CORNER OF THE EAST 1/2 OF THE SW 1/4 SECTION 10-15-11

UNPLATTED

N 89°59'01" E 1082.43'

NORTH LINE OF THE SW 1/4 SECTION 10-15-11

S 00°07'02" W 45.49'

S 20°52'11" E 242.24'

S 65°18'34" E

WEST LINE OF THE EAST 1/2 OF THE SW 1/4 OF SECTION 10-15-11

N 00°17'42" W 1320.92'

143 PARK

UNPLATTED

UNPLATTED

UNPLATTED

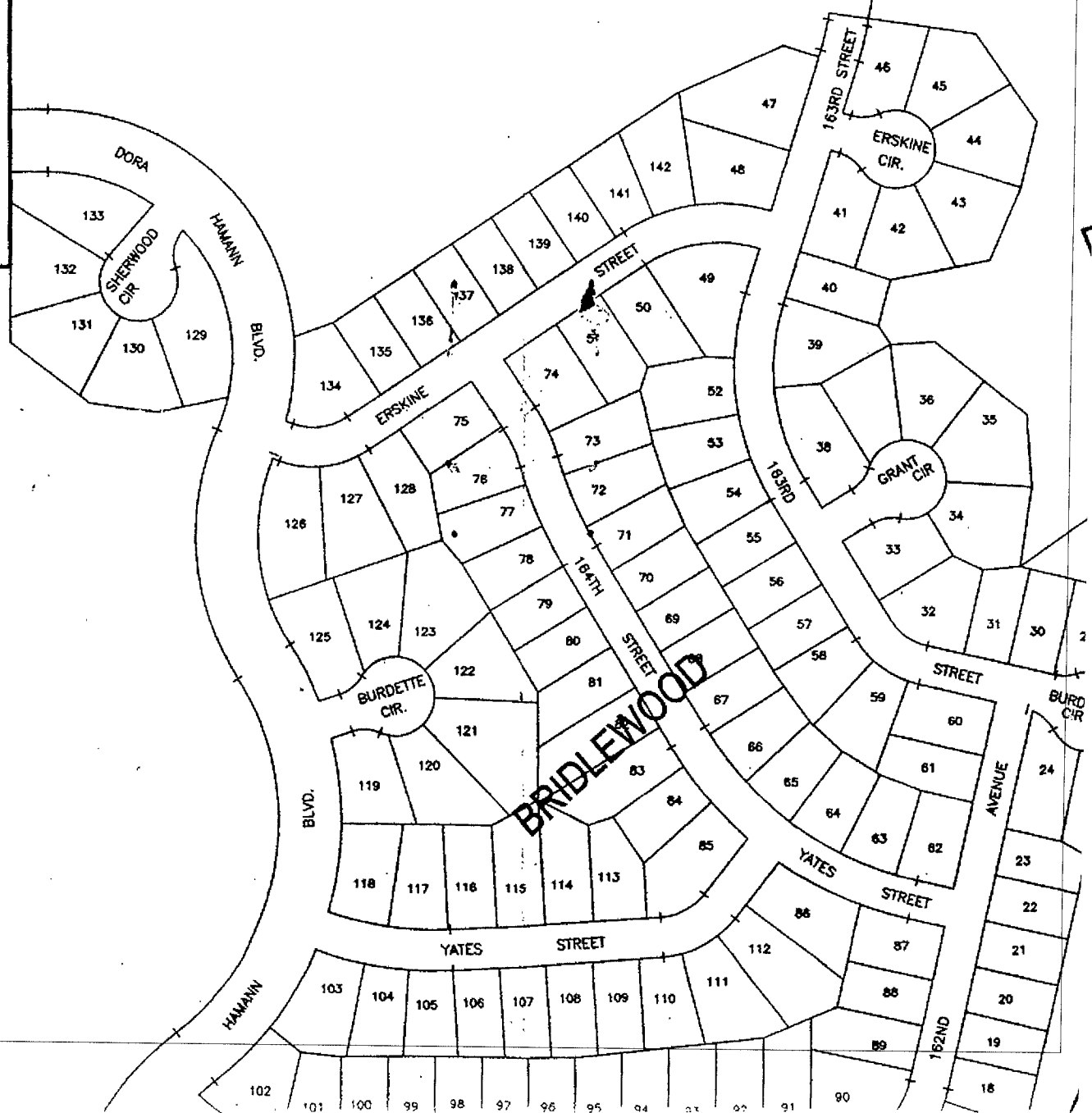

LEGAL DESCRIPTION
DOUGLAS COUNTY SID NO. 444
DISTRICT BOUNDARY

All of Lots 1 thru 110, inclusive, and Outlot "A", Carriage Hill, a subdivision located in the South 1/2 of the SW 1/4 of Section 10; and also together with all of the included right-of-ways of 168th Street, 167th Avenue, 167th Circle, 166th Avenue, 166th Street, Dora Hamann Boulevard, Erskine Street, Grant Street, Burdette Street, Patrick Street and Blondo Street; all located in Carriage Hill, Lots 1 thru 110, inclusive, and Outlot "A"; and also together with all of Lots 1 thru 143, inclusive, and Outlot "A", Bridlewood, a subdivision located in the South 1/2 of Section 10; and also together with all of the included rights-of-way of Sherwood Circle, Dora Hamann Boulevard, Burdette Circle, Erskine Street, Erskine Circle, Yates Street, Patrick Avenue, Blondo Street, 164th Street, 163rd Street and 162nd Avenue; all located in Bridlewood, Lots 1 thru 143, inclusive, and Outlot "A"; and also together with part of the South 1/2 of said Section 10; all located in Township 15 North, Range 11 East of the 6th P.M., Douglas County, Nebraska, more particularly described as follows:

Beginning at the Southwest corner of said Section 10; thence $N00^{\circ}20'15"W$ (assumed bearing) along the West line of said Section 10, a distance of 1320.54 feet to the Northwest corner of said South 1/2 of the SW 1/4 of Section 10; thence $S90^{\circ}00'00"E$ along the North line of said South 1/2 of the SW 1/4 of Section 10, said line also being the South line of the North 1/2 of said SW 1/4 of Section 10, a distance of 1320.13 feet to a point on the West line of said Lot 132, Bridlewood, said point also being the Northwest corner of the SE 1/4 of said SW 1/4 of Section 10; thence $N00^{\circ}17'42"W$ along the West line of the NE 1/4 of said SW 1/4 of Section 10, a distance of 1320.92 feet to the Northwest corner of said NE 1/4 of the SW 1/4 of Section 10; thence $N89^{\circ}59'01"E$ along the North line of said SW 1/4 of Section 10, said line also being the South line of the NW 1/4 of said Section 10, a distance of 1082.43 feet to the Northeast corner of said Lot 143, Bridlewood, said point also being the Northwest corner of Lot 296, Huntington Park, a subdivision located in said South 1/2 of Section 10; thence Southerly along the Westerly line of said Lot 296, Huntington Park, said line also being the Easterly line of said Lot 143, Bridlewood, on the following described courses; thence $S00^{\circ}07'02"W$, a distance of 45.49 feet; thence $S20^{\circ}52'11"E$, a distance of 242.24 feet; thence $S65^{\circ}18'34"E$, a distance of 199.15 feet; thence $S19^{\circ}36'33"W$, a distance of 134.89 feet; thence $S00^{\circ}49'20"W$, a distance of 143.41 feet; thence $S51^{\circ}21'57"E$, a distance of 222.20 feet; thence $S05^{\circ}54'13"E$, a distance of 155.37 feet; thence $S00^{\circ}13'10"E$, a distance of 324.90 feet; thence $S76^{\circ}01'12"W$, a distance of 119.95 feet; thence $S23^{\circ}29'47"E$, a distance of 175.82 feet; thence $S12^{\circ}23'19"W$, a distance of 198.66 feet to a point on the Easterly line of said Outlot "A", Bridlewood; thence $S77^{\circ}17'25"E$, along said Easterly line of Outlot "A", Bridlewood, said line also being said Westerly line of Lot 296, Huntington Park; thence $S77^{\circ}17'25"E$ along said Easterly line of Outlot "A", Bridlewood, said line also being said Westerly line of Lot 296, Huntington Park, a distance of 92.74 feet; thence $S81^{\circ}26'28"E$ along said Easterly line of Outlot "A", Bridlewood, said line also being said Westerly line of Lot 296, Huntington Park, a distance of 117.22 feet; thence $S19^{\circ}20'57"E$ along said Easterly line of Outlot "A", Bridlewood, said line also being said Westerly line of Lot 296, Huntington Park, a distance of 118.36 feet; thence $S34^{\circ}27'26"E$ along said Easterly line of Outlot "A", Bridlewood, said line also being said Westerly line of Lot 296, Huntington Park, a distance of 88.31 feet; thence $S04^{\circ}23'29"W$ along said Easterly line of Outlot "A", Bridlewood, said line also being said Westerly line of Lot 296, Huntington Park, a distance of 38.94 feet; thence $S49^{\circ}14'07"W$ along said Easterly line of Outlot "A", Bridlewood, said line also being said Westerly line of Lot 296, Huntington Park, a distance of 71.61 feet; thence $S24^{\circ}50'55"W$ along said Easterly line of Outlot "A", Bridlewood, said line also being said Westerly line of Lot 296, Huntington Park, a distance of 77.12 feet; thence $S30^{\circ}51'34"W$ along said Easterly line of Outlot "A", Bridlewood, said line also being said Westerly line of Lot 296, Huntington Park, a distance of 221.03 feet; thence $S23^{\circ}41'26"W$ along said Easterly line of Outlot "A", Bridlewood, said line also being said Westerly line of Lot 296, Huntington Park, a distance of 93.47 feet; thence $N00^{\circ}02'10"E$ along said Easterly line of Outlot "A", Bridlewood, a distance of 86.87 feet; thence $S24^{\circ}47'25"W$ along said Easterly line of Outlot "A", Bridlewood, a distance of 428.78 feet; thence $S00^{\circ}02'09"W$ along said Easterly line of Outlot "A", Bridlewood, and the Southerly extension thereof, a distance of 59.80 feet to a point

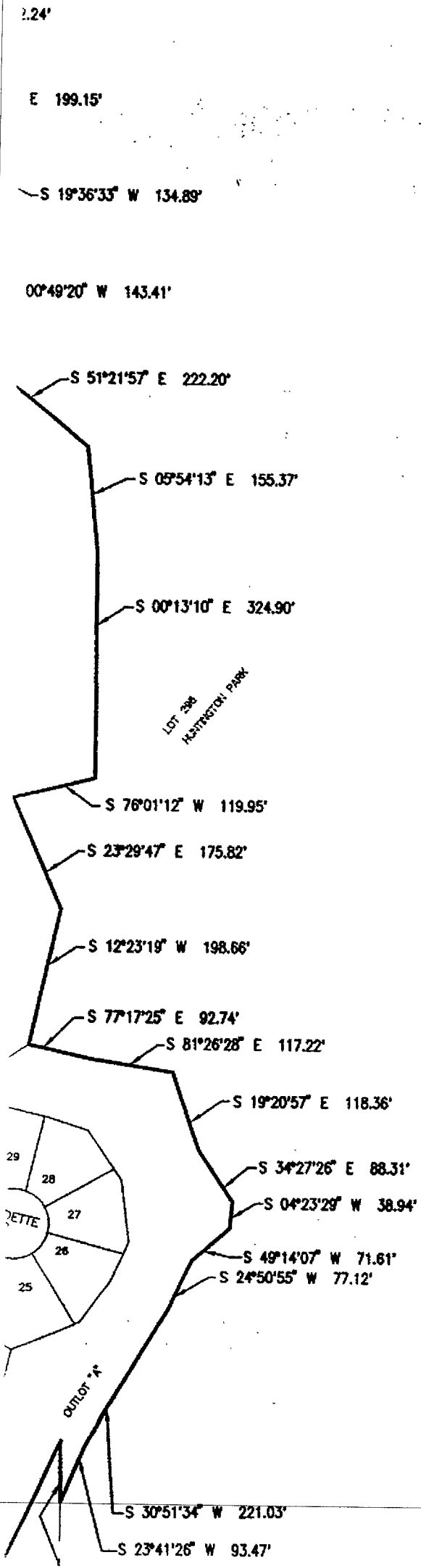

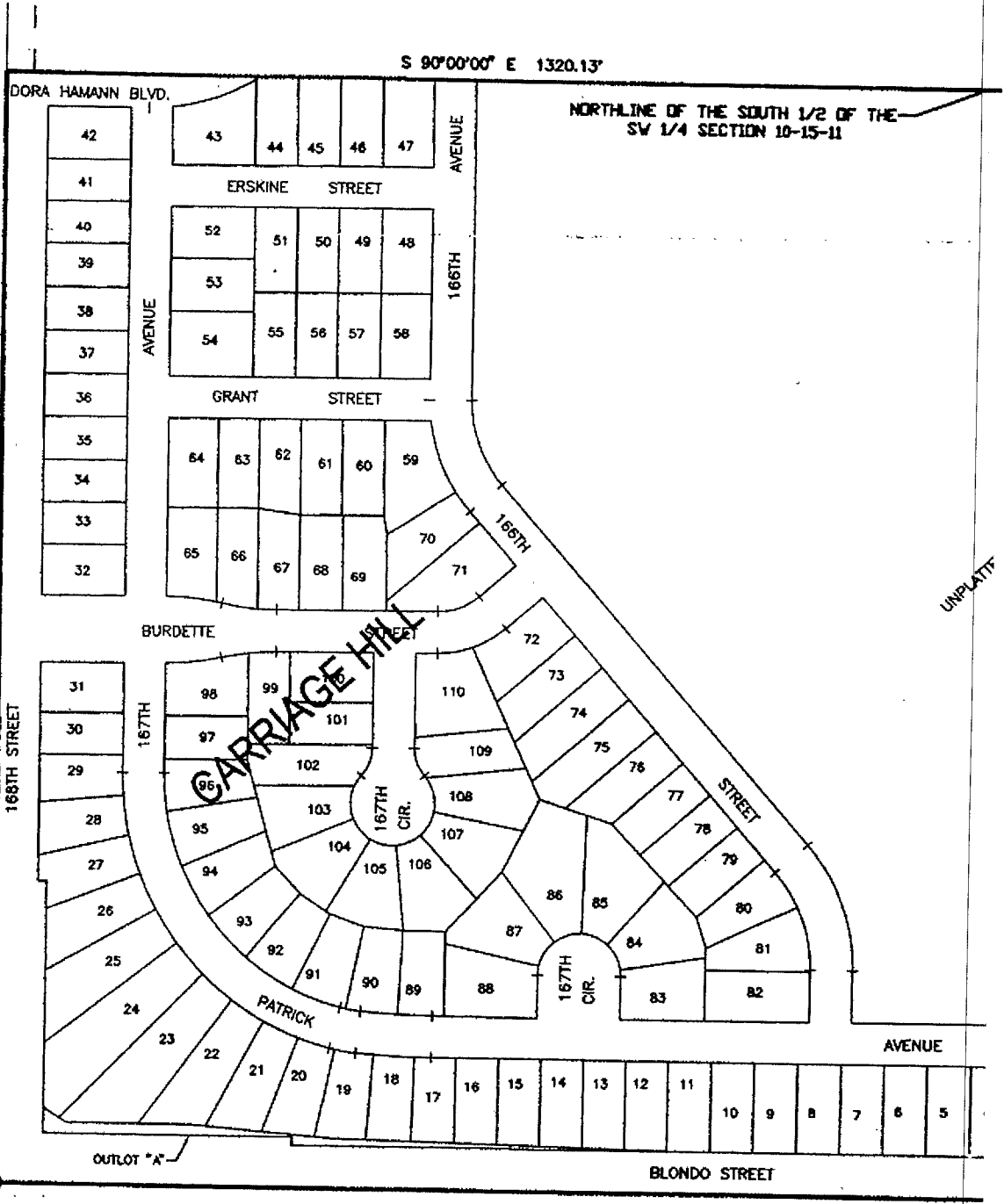
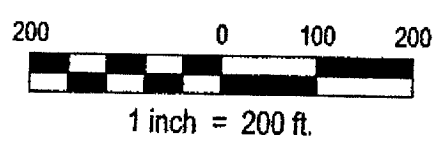
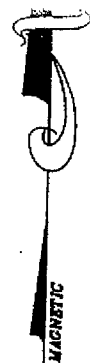

Exhibit "A"

POINT OF BEGINNING
SW COR.
SEC. 10-15-11

Proj No: 98128
 Date: 12/13/2000
 Designed By: JDE
 Drawn By: LDD
 Checked By:
 Scale: 1" = 200'
 Sheet 1 of 1

Revisions	
No	Date

DISTRICT BOUNDARY

WEST LINE OF THE EAST
N 00°17'42"

UNPLATTED

UNPLATTED

UNPLATTED

UNPLATTED

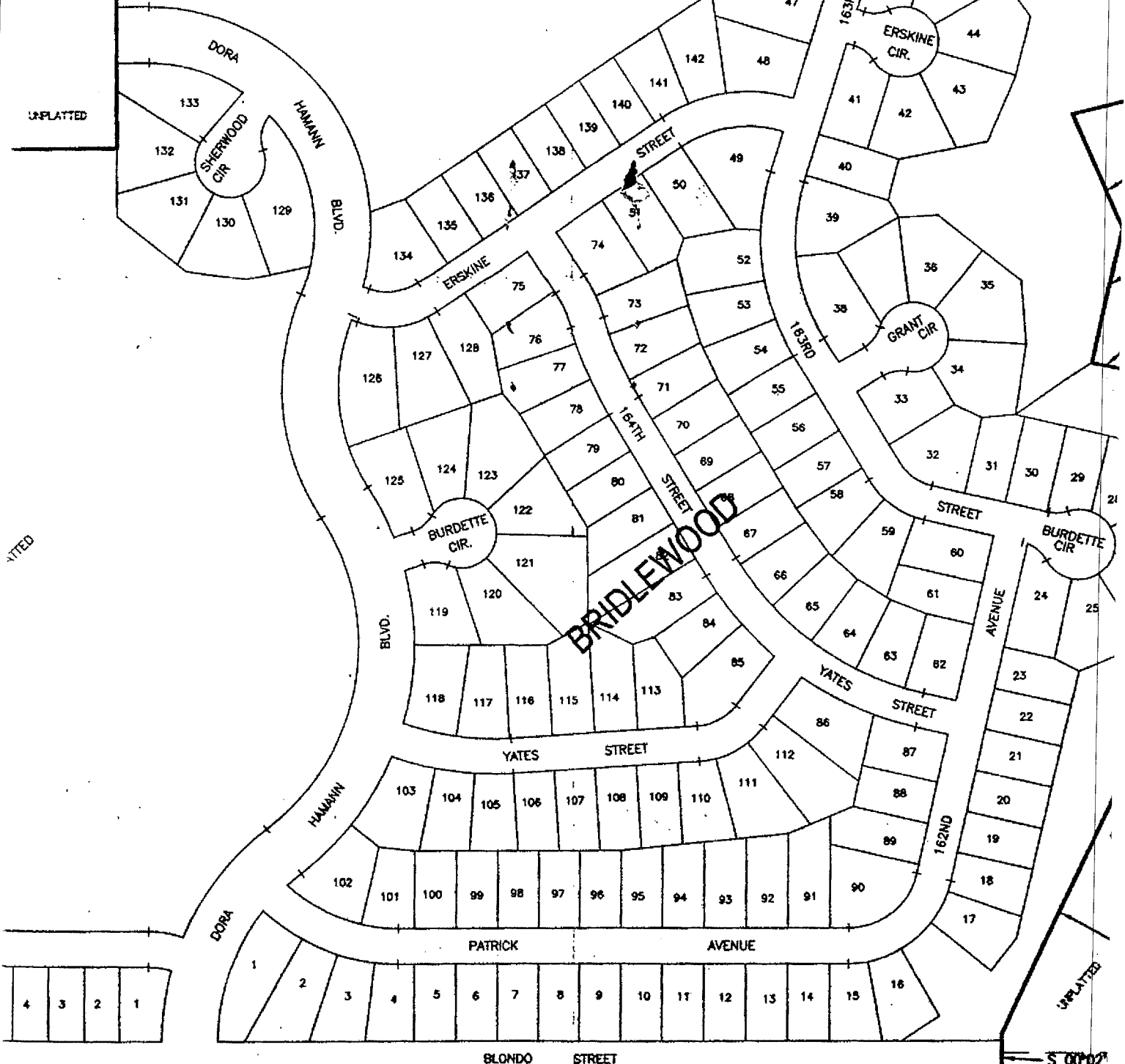

N 89°57'51" W 2584.92'

N 89°57'51" W 53.40'
S 00°02'

3 1/4 CO
SEC. 10-1

BRIDLEWOOD / CARRIAGE HILL

S.I.&D. NO. 444

DOUGLAS COUNTY, NEBRASKA

15 North, Range 11 East of the 6th P.M., Douglas County, Nebraska, more particularly described as follows:

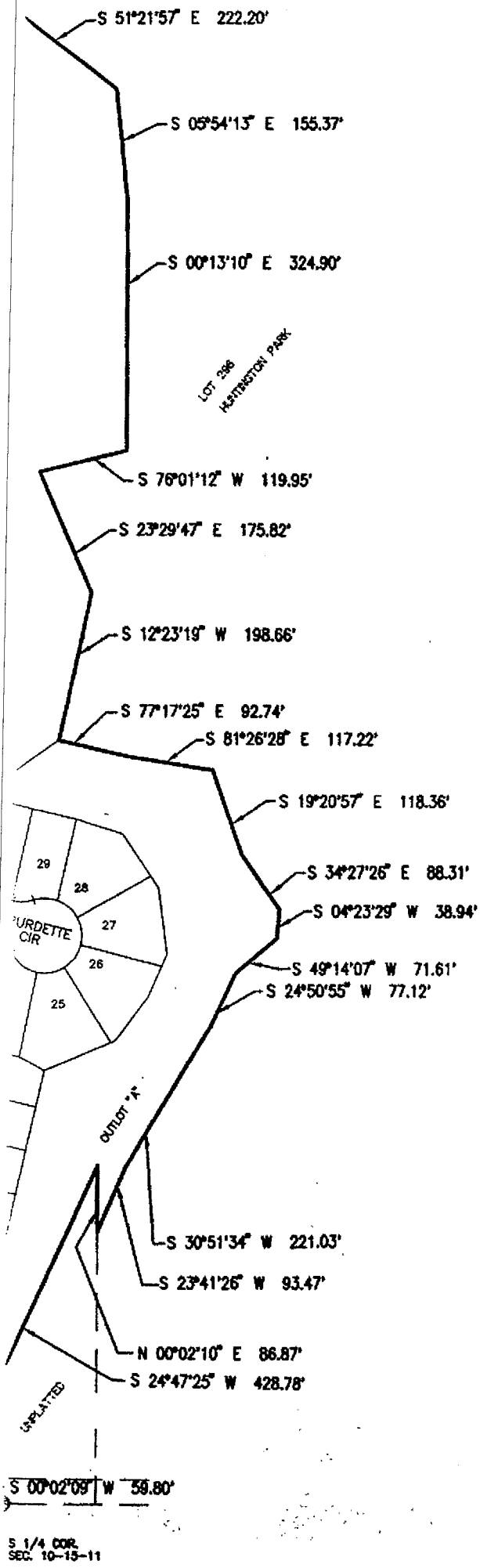

Beginning at the Southwest corner of said Section 10; thence N00°20'15"W (assumed bearing) along the West line of said Section 10, a distance of 1320.54 feet to the Northwest corner of said South 1/2 of the SW 1/4 of Section 10; thence S90°00'00"E along the North line of said South 1/2 of the SW 1/4 of Section 10, said line also being the South line of the North 1/2 of said SW 1/4 of Section 10, a distance of 1320.13 feet to a point on the West line of said Lot 132, Bridlewood, said point also being the Northwest corner of the SE 1/4 of said SW 1/4 of Section 10; thence N00°17'42"W along the West line of the NE 1/4 of said SW 1/4 of Section 10, a distance of 1320.92 feet to the Northwest corner of said NE 1/4 of the SW 1/4 of Section 10; thence N89°59'01"E along the North line of said SW 1/4 of Section 10, said line also being the South line of the NW 1/4 of said Section 10, a distance of 1082.43 feet to the Northeast corner of said Lot 143, Bridlewood, said point also being the Northwest corner of Lot 296, Huntington Park, a subdivision located in said South 1/2 of Section 10; thence Southerly along the Westerly line of said Lot 296, Huntington Park, said line also being the Easterly line of said Lot 143, Bridlewood, on the following described courses; thence S00°07'02"W, a distance of 45.49 feet; thence S20°52'11"E, a distance of 242.24 feet; thence S65°18'34"E, a distance of 199.15 feet; thence S19°36'33"W, a distance of 134.89 feet; thence S00°49'20"W, a distance of 143.41 feet; thence S51°21'57"E, a distance of 222.20 feet; thence S05°54'13"E, a distance of 155.37 feet; thence S00°13'10"E, a distance of 324.90 feet; thence S76°01'12"W, a distance of 119.95 feet; thence S23°29'47"E, a distance of 175.82 feet; thence S12°23'19"W, a distance of 198.66 feet to a point on the Easterly line of said Outlot "A", Bridlewood; thence S77°17'25"E, along said Easterly line of Outlot "A", Bridlewood, said line also being said Westerly line of Lot 296, Huntington Park; thence S77°17'25"E along said Easterly line of Outlot "A", Bridlewood, said line also being said Westerly line of Lot 296, Huntington Park, a distance of 92.74 feet; thence S81°26'28"E along said Easterly line of Outlot "A", Bridlewood, said line also being said Westerly line of Lot 296, Huntington Park, a distance of 117.22 feet; thence S19°20'57"E along said Easterly line of Outlot "A", Bridlewood, said line also being said Westerly line of Lot 296, Huntington Park, a distance of 118.36 feet; thence S34°27'26"E along said Easterly line of Outlot "A", Bridlewood, said line also being said Westerly line of Lot 296, Huntington Park, a distance of 88.31 feet; thence S04°23'29"W along said Easterly line of Outlot "A", Bridlewood, said line also being said Westerly line of Lot 296, Huntington Park, a distance of 38.94 feet; thence S49°14'07"W along said Easterly line of Outlot "A", Bridlewood, said line also being said Westerly line of Lot 296, Huntington Park, a distance of 71.61 feet; thence S24°50'55"W along said Easterly line of Outlot "A", Bridlewood, said line also being said Westerly line of Lot 296, Huntington Park, a distance of 77.12 feet; thence S30°51'34"W along said Easterly line of Outlot "A", Bridlewood, said line also being said Westerly line of Lot 296, Huntington Park, a distance of 221.03 feet; thence S23°41'26"W along said Easterly line of Outlot "A", Bridlewood, said line also being said Westerly line of Lot 296, Huntington Park, a distance of 93.47 feet; thence N00°02'10"E along said Easterly line of Outlot "A", Bridlewood, a distance of 86.87 feet; thence S24°47'25"W along said Easterly line of Outlot "A", Bridlewood, a distance of 428.78 feet; thence S00°02'09"W along said Easterly line of Outlot "A", Bridlewood, and the Southerly extension thereof, a distance of 59.80 feet to a point on the South line of said Section 10; thence N89°57'51"W along said South line of Section 10, a distance of 2584.92 feet to the point of beginning.

Said tract of land contains an area of 5,463,881 square feet or 125.433 acres, more or less.



E&A CONSULTING GROUP, INC
ENGINEERS • PLANNERS • SURVEYORS

12001 Q STREET
 OMAHA, NE 68137
 PHONE: (402) 895-4700
 FAX: (402) 895-3599

7130 SOUTH 29TH STREET, SUITE
 LINCOLN, NE 68516-5
 PHONE: (402) 420-7
 FAX: (402) 420-7