

2006-33141

CainCrest

BEING A PLATTING OF TAX LOT 1 LOCATED IN SECTION 24, T8N, R12E OF THE 6th P.M., SARRY COUNTY, NEBRASKA.

LOTS 1 THRU 10, INCLUSIVE

DESIGNER/DAF

DRAWN/WAF

CHECKED/OSU

DATE 7/23/2008

CainCrest
FINAL PLAT

HILL-FARRELL ASSOCIATES, INC.
Architects • Engineers • Surveyors
1820 Hillcrest Drive Bellevue, NE 68005 (402) 291-5812



PROJECT NO. 06-018

SHEET NO. 1 OF 1

SURVEYOR'S CERTIFICATE
I, WILLIAM A. FARRELL, SURVEYOR, DO HEREBY CERTIFY THAT I HAVE PERSONALLY EXAMINED THE PLAT AND THE FIELD NOTES AND THAT THE SAME ACCURATELY REPRESENT THE ACTUAL SURFACE OF THE LAND DESCRIBED THEREIN AND THAT THE SAME COMPLY WITH THE REQUIREMENTS OF THE NEBRASKA SURVEYING ACT AND THE RULES AND REGULATIONS OF THE BOARD OF SURVEYORS AND PLANNING DIRECTOR OF SARRY COUNTY, NEBRASKA. I HAVE ALSO EXAMINED THE RECORDS OF THE SARRY COUNTY PLANNING COMMISSION AND THE SARRY COUNTY BOARD OF COMMISSIONERS AND HAVE DETERMINED THAT THE SAME ARE IN FULL COMPLIANCE WITH THE REQUIREMENTS OF THE NEBRASKA SURVEYING ACT AND THE RULES AND REGULATIONS OF THE BOARD OF SURVEYORS AND PLANNING DIRECTOR OF SARRY COUNTY, NEBRASKA. I HAVE ALSO EXAMINED THE RECORDS OF THE SARRY COUNTY BOARD OF COMMISSIONERS AND HAVE DETERMINED THAT THE SAME ARE IN FULL COMPLIANCE WITH THE REQUIREMENTS OF THE NEBRASKA SURVEYING ACT AND THE RULES AND REGULATIONS OF THE BOARD OF SURVEYORS AND PLANNING DIRECTOR OF SARRY COUNTY, NEBRASKA.

PLAT NO. 2006-33141
DATE 7/23/2008
WILLIAM A. FARRELL
SURVEYOR



Table with 2 columns: Description, Quantity. Includes items like 'ACRES', 'LINEAL FEET', 'CUBIC FEET'.



- NOTES: 1. DIRECT NEIGHBORLY ADJACENT FROM LOT 10 TO ROAD STREET IS PROHIBITED. 2. ALL UTILITIES ARE TO BE DEEPER FROM LOT 10 CENTER FROM THE CENTER OF THE ROAD STREET TO THE CENTER OF THE ROAD STREET. 3. ALL UTILITIES ARE TO BE DEEPER FROM LOT 10 CENTER FROM THE CENTER OF THE ROAD STREET TO THE CENTER OF THE ROAD STREET. 4. ALL UTILITIES ARE TO BE DEEPER FROM LOT 10 CENTER FROM THE CENTER OF THE ROAD STREET TO THE CENTER OF THE ROAD STREET.

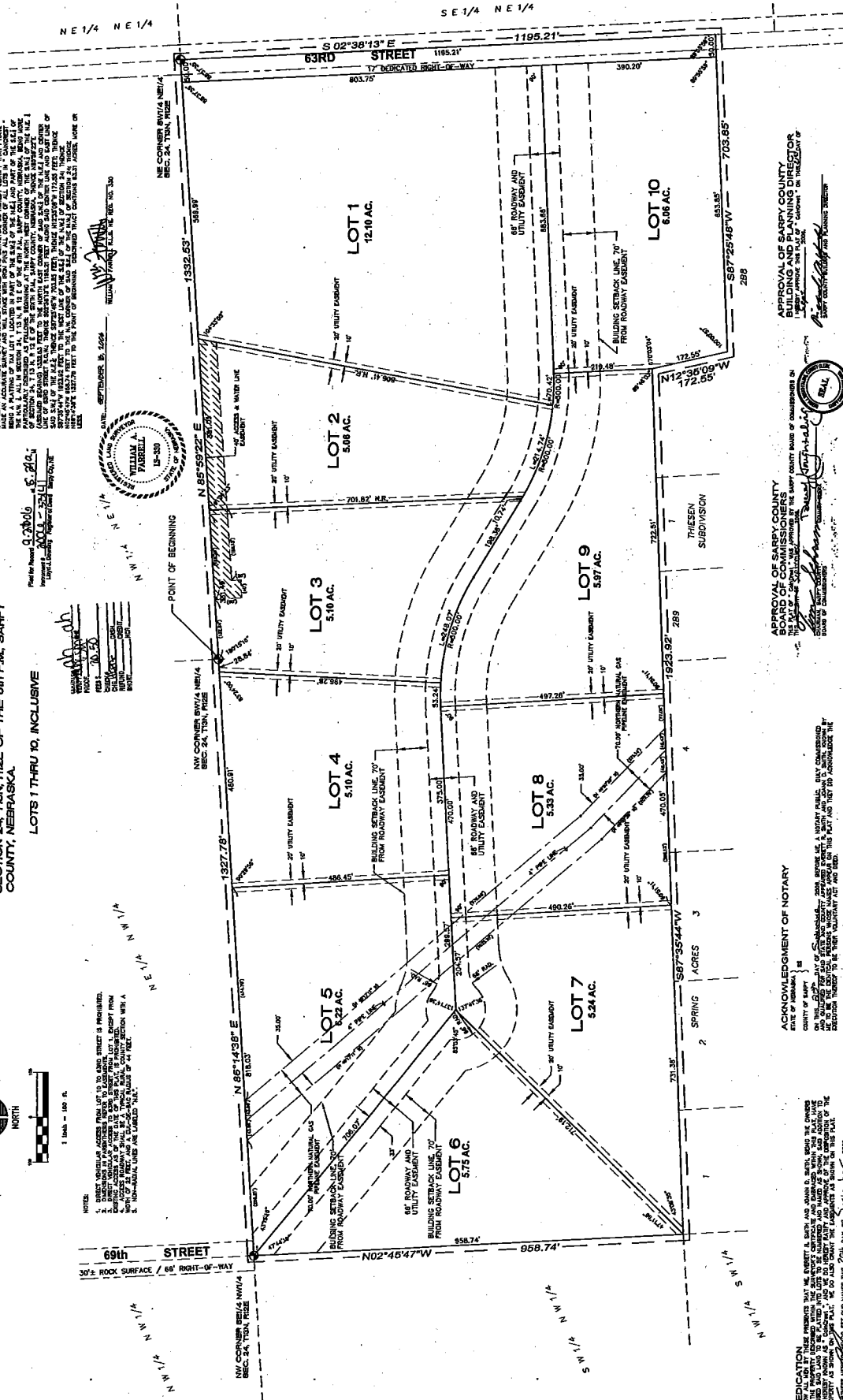

APPROVAL OF SARRY COUNTY BOARD OF COMMISSIONERS
APPROVAL OF SARRY COUNTY BUILDING AND PLANNING DIRECTOR
REVIEW OF THE PLAT BY A LICENSED SURVEYOR

ACKNOWLEDGMENT OF NOTARY
APPROVAL OF SARRY COUNTY PLANNING COMMISSION
NOTARY PUBLIC

NOTARY PUBLIC
APPROVAL OF SARRY COUNTY PLANNING COMMISSION

DEDICATION
I, WILLIAM A. FARRELL, SURVEYOR, DO HEREBY CERTIFY THAT I HAVE PERSONALLY EXAMINED THE PLAT AND THE FIELD NOTES AND THAT THE SAME ACCURATELY REPRESENT THE ACTUAL SURFACE OF THE LAND DESCRIBED THEREIN AND THAT THE SAME COMPLY WITH THE REQUIREMENTS OF THE NEBRASKA SURVEYING ACT AND THE RULES AND REGULATIONS OF THE BOARD OF SURVEYORS AND PLANNING DIRECTOR OF SARRY COUNTY, NEBRASKA.

