

Final Plat

CRYSTAL LAKE ESTATES

First Addition

OTS 10 THROUGH 20 & OUTLOT "C"

OF TAX LOT 75 AND A REPLAT OF LOT 9 OF CRYSTAL LAKE ESTATES
IN THE SE 1/4 OF SECTION 19, TOWNSHIP 18 NORTH, RANGE 12 EAST
OF THE 6th P.M., WASHINGTON COUNTY, NEBRASKA

N

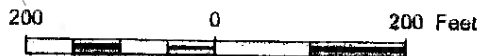

LEGEND

SCALE: 1 INCH = 200 FEET

- △ Subdivisional Corner Found
- 5/8" Rebar Found
- 1" Pinched-top Pipe Found
- 5/8" Rebar With Plastic Cap Stamped LS-392 Found
- (C) Computed Distance

..... Setback Lines

Area below Elevation of 1200 with no structures allowed except boat docks and structures not requiring a building permit.

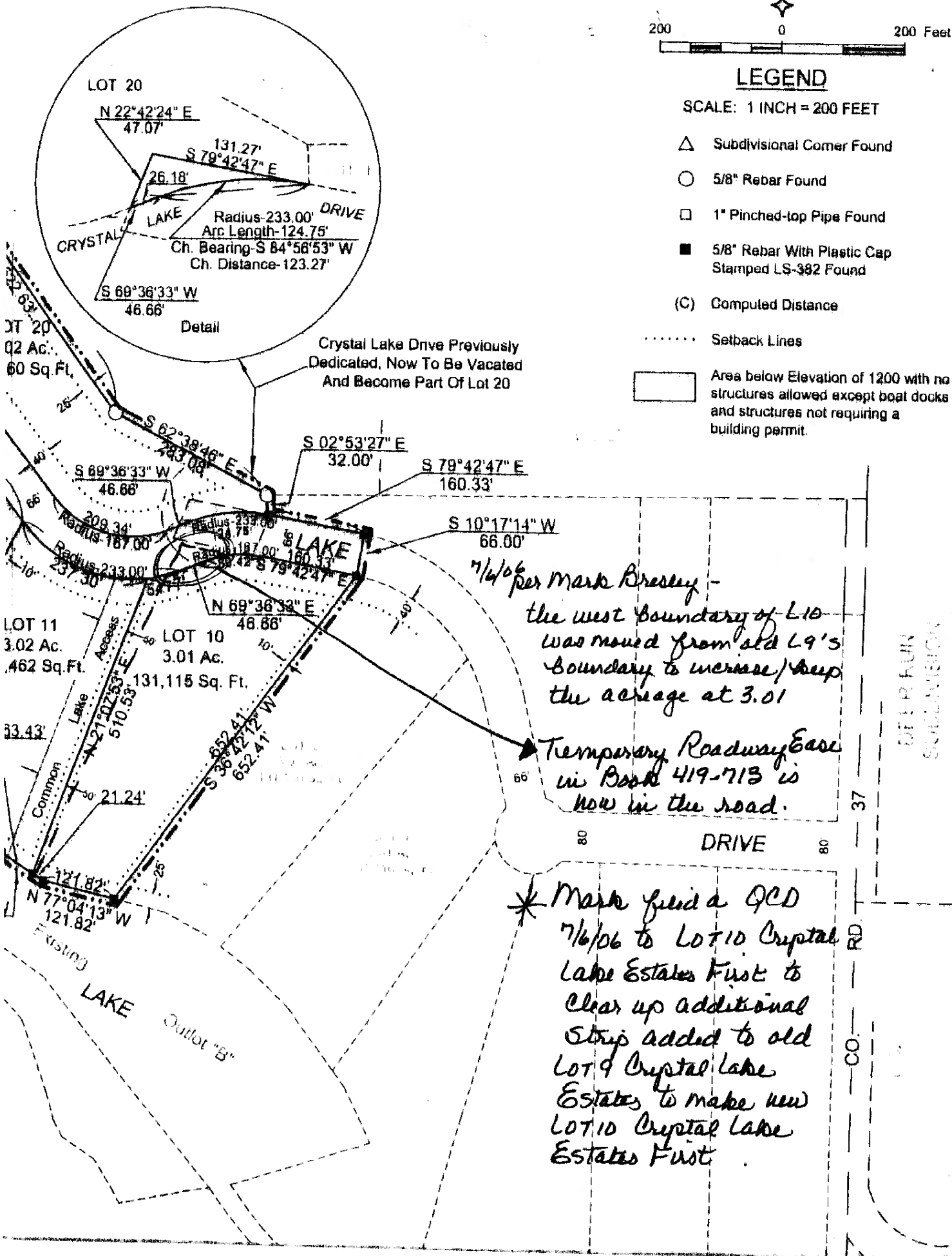

L
a
V
(a
N
N
T
S
fe
S
E
di
no
rig
llr
La
st
th
th
5
N
to
of
N
of

Bl
lyi
M
(a
sa
alk
60
dis

TE
Se
an
(as
dis
dri
rig
dis

CC
tha
We